This is Google's cache of https://www.revolvy.com/page/Michael-Prince-Johnson. It is a snapshot of the page as it appeared on 10 Oct 2019 04:32:46 GMT. The current page could have changed in the meantime. Learn more.

Full version Text-only version View source

Tip: To quickly find your search term on this page, press **Ctrl+F** or ⌘**-F** (Mac) and use the find bar.

Michael Prince Johnson

Save

Actual Photo Of Michael Prince Johnson And His Wife Michaela Queenie Johnson. **Website:**.michaelprincejohnson.com/

Michael Prince Johnson (born November 24, 1983) is an African-American single-handed professional extraordinary prolific and multi-genre music artist, music producer, composer, arranger, singer-songwriter, and DJ. In addition, independent researcher, historian, and activist. His music has an extremely important knowledgeable message, very complicated music topic, and true

educational impact. And his music is described simply Music Of Knowledge, Truth, Consciousness, and Conscience.

He is an extremely very important music artist, music producer, singer-songwriter and DJ. In addition, because of educating the people about the truth of the origin of human race, history of African civilizations, culture, religions, psychology, sociology, world history, and today. Also to heal the people from the lack of knowledge about themselves and to have the truth about life. In additon, and to make people understand the importance of being united. This is what his songs titles from his notable albums African Civilizations Volumes are about. His song titles teaches us also that telling the truth about the accomplishments of black African people is not offensive and it is offensive for those who are Anti-Africans. We can only be united when a human race teaches their race to respect the accomplishments and establishment of other human race. Otherwise, we will never be united. To know how important he is, we have to know first that the truthful knowledge is seven times more important than fame and popularity. That's how important he is. In addition, his music has an influence on popular culture. His songs are sampled and licensed for the video games, movies, tv, in different youtube channels, played in the various events and covered by many musicians. He

released from 2007 to present over 60 albums, over 550 songs, over 130 singles, DJ mix albums under his credits and sold over 5.9 million worldwide. All albums and songs are self-produced, composed and arranged. He is also a member of the successful international music duo group The 72 Diamonds and The Breath Of Life with his wife Michaela Queenie Johnson. In addition, he is also known for his honorific music titles The Originator, The Godfather, The Professor, The King Of African Civilizations Volumes and Creator Of His Greatness. He is best known for his extraordinary prolific music productions, musical works, for regular massive albums releases, song titles about the truth of African civilizations, African religions, belief system, origin of human race, African culture and history of religion. Also about scientific racism, linguistic discrimination, discriminations against black African people, psychology, genetics, sociology, economics, mathematics, physics, meditation (African origin), education, meaning of music, world history and today. In addition, for his various music positions, fashion, dancing, vocal, and live DJ performance. He has performed at numerous clubs, events, and festivals worldwide.[1] In addition, includes his own concerts.[2] He owns also his own DJ Booking Agency and music streaming.[3]

In addition, his music combines funk, house, instrumentals, dancefloor, disco, Afrobeat, club, reggae, dancehall, instrumental hip-hop, RnB, soul, jazz, blues, hard rock, heavy metal, Film music and all types of Electronic Dance Music. The success of his music sales makes him and his bands 72 Diamonds and Breath Of Life to international superstar status. On Google search engine his name Michael Prince Johnson has a maximum of 50 million up to 300 million results.[4][5] He is the most popular person in the world under the name Michael Prince Johnson on google search engine.[6][7] In additions, all his albums and songs are available worldwide on his download store or on iTunes, and Amazon.[8][9][10][11][12][13][14][15][16][17][18] Also over 300 download stores. List of his most sampled and notable song titles is "A Culture That Destroys Another Culture Is Not A Social And Not Civilized Culture", "European Scholars Who Proof That Kemet-Egypt Was Black Civilization And DNA Proof", "List Of Black African Civilizations", "It Is Well Known, In History, There Is A Cover-Up Of The Accomplishments Of Black Africans", "African Civilizations Are The Oldest In Human History", "Kemet-Egypt Mean Place Of The Black African People", "African Belief System Is The Origin Of All Religion", "In Ancient Civilizations, They Worship Black Man and Black Women as Black God and Black Goddess", "Black African Language Is Origin Of All Languages", "Know Yourself is African Wisdom",

"Greek Philosophy Is Stolen Legacy Of Kemet Egyptian Philosophy", "The Real Truth About Voodoo Religion", "Love Your African Hair Styles", "Black Africans Are The Origin Of Humanity And Civilizations!", "Love Your Perfect and Beautiful Dark Brown Skin", "Umbrella", "Night Of Evil", "You And Me Tonight", "Michaela Queenie Johnson", "Trust Me", "Let Me Hold You", "Come On Tonite", "Rock Crystal" and many more.[19][20]

On the youtube channel, some of his top songs are licensed to EMI Music Publishing, Sony/The Orchard Music and Warner/Chappell Music.[21][22][23] His most successful albums are 72 Diamonds Volumes, African Civilizations Volumes, Michaela Queenie Johnson Volumes, Rock Crystal Vol.1, Chill Out Time Volumes, Erotic Time Volumes, Halloween Time Volumes, Top Singles From Michael Prince Johnson and Top Singles Dance and House.[24][25]

Early life and influences

Michael Prince Johnson was born in 24.11.1983 New Orleans, Louisiana, the U.S. His father is of Kenya descent and mother is of Ghana descent. At the age of 7 years, he started to write his lyrics and to sing his own songs. The song title of his first songs was a " Beautiful Girl" and "The King Of The

Road". With 10 years he started learning by himself to play a drum machine, MPC, djembe, shaker, tambourine and other percussion instruments. At the age of 15 years he learns by himself to mix on the turntable inspired and influenced by DJ Grandmaster Flash, Grand Wizard Theodore, DJ Kool Herc, and Afrika Bambaataa. His musical influences started from indigenous African music to black African-American music, blues, jazz, blues, funk, soul, hip hop, RnB, instrumental music, house, dancefloor, disco, Rock n Roll, dancehall (Jamaica origin), rock and other popular music.

Musical influences [26]

- List of his musical Influences: Fela Kuti, [27] James Brown, [28] Bob Marley, [29] Public Enemy,[30] DJ Grandmaster Flash, [31] Grand Wizard Theodore, [32] DJ Kool Herc, [33] Afrika Bambaataa , Frankie Knuckles, [34] Larry Heard, B.B. King, [35] John Lee Hooker, [36] Louis Armstrong, [37] Sister Rosetta Tharpe, [38] Ella Fitzgerald, [39] Nina Simone, [40] Joséphine Baker, [41] Sammy Davis Jr, [42] Chuck Berry, [43] Scott Joplin, [44] and among others.

General influences [45]

- List of his general influences: Dr. John Henrik Clarke, [46] Marcus Garvey, [47] Dr. Yosef Ben-Jochannan, [48] Nelson Mandela, [49] Frederick Douglass, [50] Chancellor Williams, [51] Sojourner Truth, [52] Madam C. J. Walker [53] and among others.

The meaning of the single, "A Culture That Destroys Another Culture Is Not A Social And Not Civilized Culture"

The music genre of the song is Deep House and funk. The song is produced, composed and arranged by Michael Prince Johnson. In addition, and released January 2018 under his Label MPJ Productions. The song is from the album African Civilizations Vol.1 and Top Singles From Michael Prince Johnson. The meaning of the song title is about the European and other culture who are based on hatred of black Africans people. When the culture is based on hatred of African culture and no empathy the result is to destroy African cultures, history, and civilizations. In addition, to steal resources of the African continent. African continent still up to today feeds the human race. European has destroyed over 100 African civilizations. In addition, is to make black African people being a shame of their culture and history, and to become self-hatred. Black Africans are the only race criticise for loving their culture and history. Also, they think that black Africans are anti-white, for telling the truth

about the destruction of the black African race, culture, and civilizations. Civilized culture is the culture that respects other culture. Anti-African people can argue but there is no argument history clearly tells us nothing good is coming from mine of not social and not civilized culture.

Telling the truth about the accomplishments of black African people is not offensive and it is offensive for those who are Anti-Africans. We can only be united when a human race teaches their race to respect the accomplishments and establishment of other human race. Otherwise, we will never be united.

The meaning of the song title "European Scholars Who Proof That Kemet-Egypt Was Black Civilization And DNA Proof"

The music genre of the song is Deep House and funk. The song is produced, composed and arranged by Michael Prince Johnson. In addition, and released January 2018 under his label MPJ Productions. The song is from the album African Civilization Vol.1 and Top Singles From Michael Prince Johnson. The meaning of the song title is about civilization Kemet-Egypt created originally by the black African people, not by other race. And it is proved by European Scholars. Greeks and Romans Scholars always describe ancient Egyptian as black African people, not as an Arab or Europeans. Evidence: their nose, full

lips, hair and hairstyle, DNA, genetic diversity, costumes, skin of color, location, language, stealing African artifacts, scientific racism against black African race and against black African IQ, and history of cover-up of African civilizations speak clearly that all great African civilizations are originated from black African people. In addition, also the origins of civilizations, cultures, religions (belief system), writings and many more.

The list of European Scholars who proof that Kemet-Egypt were black civilization

- Herodotus (In Histories, 2.104, 425 BC)
- Diodorus Siculus (In Library of History. Books II.35-IV.58.Translated by C.H, Oldlather, Harvard University Pross,2000)
- Lucian (In Navigium, 125-180 AD), Plautus (In Poenulus, 195 and 189 BC)
- Diogenes Laertius (In Lives of Eminent Philosophers, circa.200 AD)
- Constantine de Volney (pages 80-83 in Travels through Syria and Egypt, 1783-1785 (London: 1787)

- Jacques Joseph Champollion - Figeac (In letters published by Champollion - Figeac,1867)

- George Rawlinson and Arthur Gilman (pg.24 of Ancient Egypt, 1886)

- Gralton Elliot Smith (page 75 in The Ancient Egyptians and the Origin of the Civilization, 1911)

- Richard Payne Knight (In Specimens of ancient sculpture, Egyptian, Etruscan, Greek and Roman, Vol 1,1809) and the list goes on

The meaning of the song title" List Of Black African Civilizations"

The music genre of the song is Dancehall. The song is produced, composed and arranged by Michael Prince Johnson. In addition, and released January 2018 under his Label MPJ Productions. The song is from the album African Civilization Vol.1 and Top Singles From Michael Prince Johnson. The meaning of the song title is about civilizations created originally by the black African people. And black African people have the oldest civilizations in the Human History.

This is the list of black African civilizations [54]

- Kemet - Egypt
- The Nubian Kingdom
- The Nok Culture
- The Kingdom of Kush
- Zulu Kingdom A.K.A Zulu Empire
- The Land of Punt
- Carthage
- The Kingdom of Aksum
- The Mali Empire
- The Songhai Empire

- Great Zimbabwe
- Ghana Empire A.K.A Awkar
- Benin
- The Khmer Empire
- The Champa Kingdom
- Black African people give rise to the Xia Dynasty (first dynasty 2205-1766 B.C.E)
- Shang Dynasty, and over 100 African Kingdoms
- Over 100 African Kingdoms was destroyed in hand of Europeans

Meaning of his single "It Is Well Known, In History, There Is A Cover-Up Of The Accomplishments Of Black Africans "

The music genre of the song is Deep House and funk. The song is produced, composed and arranged by Michael Prince Johnson. In addition, and released

January 2018 under his Label MPJ Production. The song is from the album African Civilization Vol.1 and Top Singles From Michael Prince Johnson. The meaning of the song title is about cover-up accomplishments of black Africans and the list of the method of a cover-up. Also that all black African civilizations have the own culture, religion, Kings, Queens and were the richest civilizations economically and by the resource. Black Africans was a dominant race at that time, before Europeans and Arabs destroy it, take over and bring Christianity, Judaism, and Islam. In addition, without any worldwide Imperialism, religion enslavements and war. When Anthropology and Archaeology discover the truth about DNA, genetic diversity, melanin, and other proof that origin of human race, religion, and civilizations, come from black African people, they can not accept the truth. Then they Europeans become very jealous of it and the organized very well cover-up of the accomplishments of black African people. For example, Kemet-Egypt, Great Zimbabwe, Kingdom Of Ghana and other civilizations being created by other human race. Also, that black Africans never have their religion. In addition, using scientific racism against the black African people. Europeans and Arabs are using their religion for the dominations over African religions, to bring mental enslavements, and cultural destructions. For example, Kemet-Egypt was the first civilization in the human history to worship women as God. In ancient Kemet because only women can give a life to man and women,

make her to the ultimate God. In the ancient African cultures, there is a lot of respect for black African women. This relationship is destroyed by adopting the European, Arabian and Jews culture. In the European, Arabian and Jews culture women are not equal to man.

No Abraham religion teach black African people to practice their African religion, culture and having the knowledge about African civilizations. Both religions along with Judaism are the biggest enemy of the black African people. In the name of Christianity and Islam lot of black African people were killed, enslaved and still up to today. Judaism, Christianity, and Islam keep black African people separate from one another and keeping the African nations not to progress. And also other factors. No truthful educations mean no progress and lead to the destructions of African nations. Europeans, Arabs, and other nations specialize to oppressed the African nations from progress. The great Greek historian at that time Herodotus (In Histories, 2.104, 425 BC) proof that the Knowledge, Culture, Religion, Government, Social Structure, Architect, Technology, Philosophy, Mathematics, Astronomy, Medicine, Cosmetics, Music, Writing, Sport, and Civilization originated from black African people. And Kemet is the black African civilization.

The origin and concept of the European alphabet and other forms of writing we can trace back to Kemet-Egyptian Hieroglyphics.[55] The Greeks borrowed their alphabet from the Phoenicians.[56] Most European languages, including English, borrowed ideas from the Greek alphabet.[57] Phoenician did not invent the alphabet, but through trade, they spread the knowledge of it.[58] The Phoenician alphabet was borrowed from Kemet-Egyptian Hieroglyphics and simplified Kemet-Egyptian Hieroglyphic to keep track of trade consists of 22 symbols used to make words and is the basis for Greek, Roman, English, and many other alphabets.[59][60] The Biblical Hebrew language does not exist before Greeks take over the Kemet-Egypt.[61][62] The Greeks are the one give us the Hebrew language.[63][64] The oldest copy of the Bible is the Septuagint and the original Bible does not exist.[65]

In addition, in ancient civilizations the worship of Gods and Goddess as a black man and black women. For example Krishna, Buddha, and other Gods. The knowledge of worship black Gods and cover-up of the accomplishments of black Africans comes from the truthful book named Destruction of Black Civilization: Great Issues of a Race from 4500 B.C. to 2000 A.D. By Chancellor Williams and other books.[66] [67] [68] [69] [70] [71] [72] [73] [74] [75] We know from the facts that the oldest European civilization is Greek, not Kemet-Egypt. Kemet-Egypt belongs to black African civilizations.

The list of the well-known method of cover-ups

The knowledge of cover-up of the accomplishments of black Africans comes from the truthful book named Destruction of Black Civilization: Great Issues of a Race from 4500 B.C. to 2000 A.D. By Chancellor Williams and from other books.[76][77][78][79][80][81][82][83]

- Using racial discrimination and scientific racism against black African people in the fields of Anthropology, Archaeology, Politics, Religions, Biology, Mass Media, Educational Institut and list goes on. In addition, with no any 100 % proof. Means using a false evidence, then change the evidence into the new lie and promoted and finding again a new lie

- Teaching wrong about the human race, for example, only black Africans are evolved from primates chimpanzee. In addition, that black Africans are not intelligent enough to create any civilizations and black Africans are primitive people. And Europeans race are real humans (Charles Darwin).

For example, Human Zoo Ota Benga, a Congolese man exhibited in the New York's Bronx Zoo in 1906, was shockingly described as a 'missing link' of

evolution. Over 40,000 people came to see him every day and were often subject to mocking from the crowd.[84]

- In African history content European perspective. Other words Europeans are the one developed the Great African Civilizations.

- Replace the African name with an Arabic name or add the European names then is not anymore African or similar things.

For example, the original name for Kemet-Egypt is Kemet, not Egypt. Name Egypt was given by Greek. In addition, Kemet civilization is located in North Africa, not in West Asia.

- Do not matter how much African structure the face has, does not have to be African. Also, mean to change the meaning of the human race.

- Finding the ways using European or Arab influence into African civilizations.

For example, about Kemet-Egypt, Great Zimbabwe, Kingdom of Ghana and other civilizations created by other human race.

- Don't give credits to black African accomplishments and always discredit.

- 1% of European blood make a black African person not African or using the same system for similar things.

For example, Egypt 99% belong to the African continent just 1 % belong to West Asia. And then because of 1%, Egypt belongs to Asia or is in the middle of Africa and Asia. 1% will represent a small part is belong to

another continent.

- One of the biggest cover-up of African accomplishments and establishment are religions Judaism, Christianity, and Islam.
- A new form of the cover-ups now is that there is no racism.

Meaning of his single "About African religion in African civilizations before Judaism, Christianity, and Islam"

The music genre of the song is Electro House and funk. The song is produced, composed and arranged by Michael Prince Johnson. In addition, and released January 2018 under his Label MPJ Productions. The song is

from the album African Civilization Vol.1 and Top Singles From Michael Prince Johnson. The meaning of the song title is that all African civilizations have their own traditional African religion and still is practice up today. Also, they are natural and spiritual religion.[85] The traditional African religion and Kemetic belief are based on spirituality, the law of nature, energy, frequency, vibrations, sound, mathematics, the function of the human body (Biology), knowledge, truth, consciousness, conscience, mediation and about life after the death.[86] African traditional religion and Kemetic believe the purpose of life is to become spiritual and to overcome the physical world and to life internally.[87] African and Kemetic religion creating their deity and story to things that really exist in nature to explain how things come to exist and the importance of nature and knowledge.[88] The oldest book of creation come from Kemet- Egypt Pyramid Text And Book Of Dead.[89] The story and ideas about the creation that we find in the Torah, Bible, Quran and other religion are originated from ancient Egypt Pyramid Text And Book Of Dead.[90] All Kemet-Egyptian deity was named in their language, not in Greek. When Greeks take over the Kemet-Egypt the change the names of Kemet-Egyptian deity into Greek names.[91] For example, Osiris, Isis, Set, and the list goes on. In Kemetic religion, the belief in Trinity is Father, Mother, and Child.[92] The concept of Trinity that we find in Christianity is originated from Kemet-Egypt.[93] For example, the Trinity in Christianity is God, Jesus, and the Holy

Spirit.[94] Another example for Eye of Ra or the eye of Horus is associated in nature with the Sun. Ancient Egypt understood the importance of the sun for the human being and for the planet. They know that without the sun there would be no life on earth.

The sun is also associated with the pineal gland in the human brain.[95] Also known as third eye awakening.[96] In the biblical religion also talking about God and Jesus represent the sun or light. Jesus walks on the water as Sunlight walk on water when sun sunrise or sunset. Also, we can find the verses in the Bible talk about the sun or light.

For example,

- Malachi 4:2 KJV

But unto you, that fear my name shall the Sun of righteousness arise with healing in his wings, and ye shall go forth, and grow up as calves of the stall. [97]

- John12.46 KJV

I have come into the world as a light so that no one who believes in me should stay in darkness.[98]

Ancient black African Egyptians were having great knowledge about the brain, energy, meditation, and human anatomy.[99] Also, they build the temple Karnak in the form of the human body to express the knowledge about the function of the human body and energy.[100] Most of the knowledge today comes from this great black African civilization Kemet-Egypt.[101]

Meaning of his single "The list of black African religions"

The music genre of the song is Electro House and funk. The song is produced, composed and arranged by Michael Prince Johnson. In addition, and released January 2018 under his Label MPJ Productions. The song is from the album African Civilization Vol.1 and Top Singles From Michael Prince Johnson. The meaning of the song title is that black African people have their own religion before Judaism, Christianity and Islam come into existence. This is the list of black African religions:

- Bantu mythology (Central, Southeast, Southern Africa)

- Bushongo, Lugbara, Baluba, Mbuti mythology (Congo)
- Dinka religion (South Sudan)
- Hausa animism (Chad, Gabon)
- Lotuko mythology (South Sudan)
- The Bantu mythology in (East, Central, Southeast, Southern Africa)
- Akamba mythology (Kenya)
- Maasai mythology (Kenya, Tanzania, Ouebian)
- Kalenjin religion (Kenya, Uganda, Tanzania)
- Dini Ya Msambwa (Bungoma, Trans Nzoia, Kenya)
- Zulu, Tumbuka, Lozi mythology (Southern Africa)
- West African Vodun (Ghana, Benin, Togo, Nigeria)

- Yoruba religion (Nigeria, Benin, Togo)
- Dogon religion (Mali)
- Vodun (Benin)
- Serer religion (Senegal, Gambia, Mauritania)
- Hausa animism (Benin, Burkina Faso, Cameroon, Côte d'Ivoire, Ghana, Niger, Nigeria, Togo)
- Edo religion (Benin kingdom, Nigeria)
- Efik (Nigeria, Cameroon)
- Dahomean (Benin, Togo)
- Akan religion (Ghana, Ivory Coast)
- and Kemet- Egyptian religion in North Africa Egypt and Sudan

Meaning of his single " The real truth about voodoo religion"

The music genre of the song is Electro House. The song is produced, composed and arranged by Michael Prince Johnson. In addition, and released January 2018 under his Label MPJ Productions. The song is from the album African Civilization Vol.1 and Top Singles From Michael Prince Johnson. His song title gives us a knowledge that voodoo means the God and Spirit.[102] [103][104] And come from West Africa Benin.[105][106][107] Voodoo religion believes in spirituality, energies, frequency, vibrations, sound, the law of nature, traditional medicine, knowledge, truth, consciousness, conscience, reincarnation and about life after the death.[108][109] The scripture of Judaism, Christianity, and Islam is proved is not correct.[110] And is based on hatred of other not biblical religion. For example, Voodoo is witchcraft and demonic religion, but there is no any proof of the existence of demons and witchcraft. Because of believing in witchcraft and demons in Europe and other countries over millions, of innocent women and children were killed.[111][112] [113][114][115][116][117][118][119][120][121][122][123][124][125] It is never correct to accept the things without any established physical proof. Everything in nature is dealing with vibrations, energies, frequency, sound and all these things are mathematical.[126][127] For Voodoo practitioners they need energies, frequency, vibrations, and sound, to perform rituals.[128][129] The perform their rituals still up today.[130][131] Also, we can find a ritual in

Judaism, Christianity, and Islam. Everything in nature has a vibrational frequency.[132] Everything in vibrational frequency gives us, in reality, unique vibrational patterns also known as shape.[133][134] In Voodoo the create unique patterns for the different spirit.[135][136]These patterns represent the energies in the physical form.[137][138] For example, Veve, Papa Legba, Damballah, Santa Muerte, Maman Brigitte, Baron Samedi, Ogun, and the list goes on.[139][140] Voodoo religion creating their deity and story to things that really exist in nature to explain how things come to exist and the importance of nature and knowledge.[141][142]Also to create the right patterns for the energies, spirits or Gods.[143][144] For example, Voodoo Loa, Oya, Legba, Eschu, Ogun, Shango, Buluku, Anansi, Ezili, Damballah, Avlekete, and the list goes on.[145][146] In the time of European Slave Trade 1500-1870 was the period that Europeans well establish slave trade in Sub-Saharan Africa.[147][148] Through the Europeans, slave trade the bring Africans in France, Italy, Spain, Greek, and in another country.[149][150] In the time of slavery, the Africans bring with them Voodoo practice.[151] The Voodoo practice we can find in Haiti, Louisiana also was known as New Orleans Voodoo, Caribbean, Dominican, Cuba, Brazil, and many other countries.[152][153][154]

Legacy

His influence on others and in popular culture [155]

He is an extremely very important music artist, music producer, singer-songwriter and DJ. In addition, because of educating the people about the truth of the origin of human race, history of African civilizations, cultures, religions, psychology, sociology, world history, and today. Also to heal the people from the lack of knowledge about themselves and to have the truth about life. To know how important he is, we have to know first that the truthful knowledge is seven times more important than fame and popularity. That's how important he is. His extraordinary prolific musical works and multi-genre music productions make us understand importance being knowledgeable, truthful, conscience and unite. His music has a very good influence consciously, psychologically, and true educational impact. Also very complicated music topic. And his music is described simply Music Of Knowledge, Truth, Consciousness, and Conscience. In addition, in popular culture, his songs are sampled and licensed for the video games, movies, tv, in different youtube channels, played in the various events and covered by many musicians. His notable albums African Civilizations Volumes is historical albums from historical music artist, producer, composer, arranger, singer-songwriter, and DJ Michael Prince Johnson. His notable albums African Civilizations Volumes is the most important albums in his music career. In

addition, have the similar importance as Thriller to Michael Jackson and Purple Rain to Prince. Also a member of the successful international music duo group The 72 Diamonds and The Breath Of Life with his wife Michaela Queenie Johnson. On Google search engine his name Michael Prince Johnson has a maximum of 50 million up to 300 million results. He is the most popular person in the world under the name Michael Prince Johnson on google search engine. He is well known for his appearances for very beautiful manly face, for his very beautiful and well-groomed beard, very stylish hair and for his very beautiful dark brown skin. Also very known for his beautiful and attractive logos. His logos means knowledge, truth, intelligence, reincarnation, healing power, everlasting life, protection, Breath Of Life and crown.

Band members of successful international music duo The 72 Diamonds and The Breath Of Life. In addition, their music positions, music genre, and instruments. Original members of both bands from 2007 to present

- Michael Prince Johnson - drum machine, MPC, shekere (West African instruments), shaker, tambourine, percussions, synthesizer, turntables (DJ Set) and lead vocal [156]

- Music positions - music producer, music artist, composer, arranger, singer-songwriter, and DJ

- Michaela Queenie Johnson - percussions, shaker, turntables (DJ Set) and piano [157]
- Music positions - music artist, songwriter, and DJ

- Music genre - funk, house, instrumentals, instrumental hip-hop, RnB, soul, jazz, dancefloor, disco, blues, club, Afrobeat, dancehall, hard rock, heavy metal, Film Music and all types of Electronic Dance Music

- Music topics - African civilizations, African belief system, history of religion, cultures, truthful informations, knowledge, scientific racism, linguistic discriminations, discriminations against black African people , psychology, genetics (biology), sociology, economics, mathematics, physics, meditation (African origin), education, meaning of music, world history and today. In addition, includes European and Arab supremacy.

Entrepreneurship and assets of his song catalog

Behind his music, he is the founder, manager, promoter, and owner of the MPJ download store. Also the owner of his merchandise store, music label MPJ Music Production, online marketing MPJ Promotion and distribution company MPJ. In addition, film studio Michaela Queenie Johnson Film Entertainment. Also, sponsor company Deep Investment and DJ Booking Agency. Behind his entrepreneurship, he is also a web designer, graphic designer, model, and fashion designer. [158] Some of his top songs are licensed to EMI Music Publishing, Sony/The Orchard Music and Warner/Chappell Music. He owns all rights of his songs. His music catalog content over 550 songs. The value of his music catalog is between $100 million up to $500 million.[159]

List of black conscious books that gives him real knowledge about the accomplishments and establishment of black African people and black African civilizations

- Destruction of Black Civilization: Great Issues of a Race from 4500 B.C. to 2000 A.D. By Chancellor Williams [160] [161]

- The African Origin of Civilization: Myth or Reality Paperback – July 1, 1989, By Cheikh Anta Diop (Author), Mercer Cook (Editor) [162] [163]

- The Mis-Education of the Negro By Carter Godwin Woodson (Author) [164] [165]
- They Came Before Columbus: The African Presence in Ancient America (Journal of African Civilizations) By Ivan Van Sertima (Author) [166]
- Civilization or Barbarism: An Authentic Anthropology By Cheikh Anta Diop (Author) [167]
- Black Man of the Nile Paperback – November 22, 1996, By Yosef Ben-Jochannan [168] [169]
- Africa: Mother of Western Civilization (African-American Heritage Series) Paperback – February 7, 1997, By Yosef ben-Jochannan (Author) [170] [171]
- Cultural Genocide in the Black and African Studies Curriculum Paperback – January 1, 2004, By Yosef A.A. Ben-Jochanan (Author)[172] [173]
- Cheikh Anta Diop And the New Light on African History Paperback – May 1, 2015, By John Henrik Clarke (Author) [174] [175]

- Christopher Columbus and the African Holocaust: Slavery and the Rise of European Capitalism Paperback – August 1, 2011, By John Henrik Clarke (Author) [176] [177]

- My Life in Search of Africa By John Henrik Clarke (Author) [178]

- Who Betrayed the African World Revolution?: And Other Speeches Paperback – August 1, 1993, By By John Henrik Clarke (Author) [179] [180]

- World's Great Men of Color, Volume I: Asia and Africa, and Historical Figures Before Christ, Including Aesop, Hannibal, Cleopatra, Zenobia, Askia the Great, and Many Others Paperback – January 23, 1996,

  By J. A. Rogers (Author), John Henrik Clarke (Commentary, Introduction) [181]

- Hebrew is Greek Hardcover – November 1982, By Joseph Yahuda (Author) [182]

List of Ancient Egyptian books that gives him a truthful knowledge about black African civilization Kemet-Egypt

- Stolen Legacy Of Kemet-Egypt By George G.M.James [183] [184]
- The Teachings of Ptahhotep: The Oldest Book in the World By Hilliard III Asa G. (Editor), Larry Williams (Editor), Nia Damali (Editor) [185] [186]
- The Ankh: African Origin of Electromagnetism By Nur Ankh Amen [187]
- The Egyptian Book of the Dead: The Papyrus of Ani in the British Museum By E. A. Wallis Budge (Author) [188] [189]
- The Gods of the Egyptians, Egyptian Studies in Egyptian Mythology Volume 2 Paperback – June 1, 1969, By E. A. Wallis Budge [190]
- How to Read Egyptian Hieroglyphs: A Step-by-Step Guide to Teach Yourself, Revised Edition Revised Edition by Mark Collier (Author), Bill Manley (Author), Richard Parkinson [191]

- The Pharaohs of Ancient Egypt (Landmark Books) Paperback – February 12, 1981, By Elizabeth Payn [192]

- Reading Egyptian Art: A Hieroglyphic Guide to Ancient Egyptian Painting and Sculpture New edition Edition by Richard H. Wilkinson (Author) [193]

- Metu Neter, Vol. 1: The Great Oracle of Tehuti and the Egyptian System of Spiritual Cultivation Paperback – July 1, 1990 [194] [195] [196][197][198]

- Metu Neter Vol. 2: Anuk Ausar, The Kamitic Initiation System By Ra Un Nefer Amen (Author) [199]

- Metu Neter Vol.3 the key to miracles Paperback – July 7, 2008, By Ra Un Nefer Amen (Author) [200]

- The Elephantine Papyri in English (Documenta Et Monumenta Orientis Antiqui, Vol 22) Hardcover – December 31, 1996, by Bezalel Porten (Author), J. J. Farber (Author), C. J. F. Martin (Author), G. Vittmann (Author) [201]

- Destruction of Black Civilization: Great Issues of a Race from 4500 B.C. to 2000 A.D. By Chancellor Williams [202]

A book that gives him a true knowledge about the importance of melanin in consciousness and reveals the biochemistry of how the body's melanin provides the template for the subtle energy body or light body. Shows how embracing the dark light consciousness of the awakened Ureaus opens a portal to the sacred darkness of the superconscious

- Dark Light Consciousness: Melanin, Serpent Power, and the Luminous Matrix of Reality Kindle Edition By Edward Bruce Bynum Ph.D. (Author) [203]

List of books that gives him the true knowledge about Religion, Hidden Establishment of African-American in American History and about Black Wall Street (also represent the united power of Black African people)

- The Jewish War: Revised Edition (Penguin Classics) Reissue Edition By Flavius Josephus (Author), Betty Radice (Editor), E. Mary Smallwood (Editor), G.A. Williamson (Translator) [204]

- Caesar's Messiah: The Roman Conspiracy to Invent Jesus: Flavian Signature Edition Paperback – May 18, 2011, By Joseph Atwill (Author) [205]

- Freedom's Prophet: Bishop Richard Allen, the AME Church, and the Black Founding Fathers 1st Edition By Richard S. Newman (Author) [206]

- The Colored Patriots of the American Revolution Paperback – December 2, 2010, By William Cooper Nell (Author) [207] [208]

- Setting the Record Straight: American History in Black & White Paperback – September 1, 2004, By David Barton (Autor) [209] [210][211][212]

- The Question of Freemasonry and the Founding Fathers Paperback – October 1, 2005, By David Barton (Author) [213]

- The Rise and Fall of Black Wall Street (Reklaw Education Lecture Series Book 4) Kindle Edition By Robin Walker (Author) [214][215]

- The Hidden Origins of Islam: New Research into Its Early History Hardcover – July 30, 2009, By Karl-Heinz Ohlig (Editor), Gerd-R Puin

(Editor) [216]

Discography

For an extended list of notable songs, singles, DJ mix albums, live set, DVD's and upcoming albums see on external links List Of Albums And Singles or Official website.[217] [218]

Albums [219] [220] [221]

- Give It To Me (2008)
- 72 Diamonds Vol.4 (2009)
- Chill Out Time (2009)
- 72 Diamonds (2009)
- 72 Diamonds Vol.1 (2010)
- 72 Diamonds Vol.2 (2010)

- 72 Diamonds Vol.3 (2010)
- 72 Diamonds Vol.5 (2010)
- Sign Of Love (2010)
- Say My Name (2010)
- She Is It (2010)
- Good Or Bad (2010)
- 72 Diamonds Vol.6 (2011)
- 72 Diamonds Vol.7 (2011)
- 72 Diamonds Vol.8 (2011)
- 72 Diamonds Vol.9 (2011)
- 72 Diamonds Vol.10 (2011)

- 72 Diamonds Vol.11 (2011)
- 72 Diamonds Vol.12 (2011)
- 72 Diamonds Vol.13 (2011)
- 72 Diamonds Vol.14 (2011)
- Chill Out Time Vol.1 (2011)
- Without A Trace (2011)
- Confidence (2011)
- Crime Zone (2011)
- Wedding (2011)
- 72 Diamonds Vol.15 (2012)
- 72 Diamonds Vol.16 (2012)

- Chill Out Time Vol.2 (2012)
- Halloween Time Vol.1 (2012)
- Michaela Queenie Johnson (2012)
- 72 Diamonds Vol.17 (2013)
- 72 Diamonds Vol.18 (2013)
- Michaela Queenie Johnson.1 (2013)
- Erotic Time Vol.1 (2013)
- Chill Out Time Vol.3 (2013)
- 72 Diamonds Vol.21 (2014)
- Chill Out Time Vol.4 (2014)
- 72 Diamonds Vol.19 (2014)

- 72 Diamonds Vol.20 (2014)
- Erotic Time Vol.2 (2014)
- 72 Diamonds Vol.22 (2015)
- 72 Diamonds Vol.23 (2015)
- 72 Diamonds Vol.24 (2015)
- 72 Diamonds Vol.25 (2015)
- Michaela Queenie Johnson 2 (2015)
- 72 Diamond Vol.26 (2016)
- 72 Diamond Vol.27 (2016)
- 72 Diamond Vol.28 (2016)
- 72 Diamond Vol.29 (2016)

- Michaela Queenie Johnson 3 (2016)
- Michaela Queenie Johnson 4 (2016)
- 72 Diamond Vol.30 (2017)
- 72 Diamond Vol.31 (2017)
- 72 Diamond Vol.32 (2017)
- 72 Diamond Vol.33 (2017)
- Michaela Queenie Johnson 4 (2017)
- African Civilizations Vol.1 (2018)
- African Civilizations Vol.2 (2018)
- African Civilizations Vol.3 (2018)
- African Civilizations Vol.4 (2018)

- Rock Crystal Vol.1 (2018)
- Top Singles From Michael Prince Johnson (2018)
- Top Singles Dance and House (2018)

References and sources

https://www.michaelprincejohnson.com/

1. *"Michael Prince Johnson : Vienna Producer , Artist, Songwriter & DJ"*. *Michael Prince Johnson : Vienna Producer , Artist, Songwriter & DJ. Retrieved 2018-10-04.*
2. *"Michael Prince Johnson : Vienna Producer , Artist, Songwriter & DJ"*. *Michael Prince Johnson : Vienna Producer , Artist, Songwriter & DJ. Retrieved 2018-10-04.*
3. *"Michael Prince Johnson : Vienna Producer , Artist, Songwriter & DJ"*. *Michael Prince Johnson : Vienna Producer , Artist, Songwriter & DJ. Retrieved 2018-10-04.*
4. *"michael prince johnson - Google Search"*. *www.google.at. Retrieved 2018-10-05.*

5. *"michael prince johnson - Google Search"*. *www.google.com. Retrieved 2018-10-05.*
6. *"michael prince johnson - Google Search"*. *www.google.at. Retrieved 2018-10-05.*
7. *"michael prince johnson - Google Search"*. *www.google.com. Retrieved 2018-10-05.*
8. *"Michael Prince Johnson : Vienna Producer , Artist, Songwriter & DJ"*. *Michael Prince Johnson : Vienna Producer , Artist, Songwriter & DJ. (in German). Retrieved 2018-03-14.*
9. *"Michael Prince Johnson bei Apple Music"*. *Apple Music (in German). Retrieved 2018-03-14.*
10. *"Michael Prince Johnson on Apple Music"*. *Apple Music. Retrieved 2018-05-12.*
11. *"Michael Prince Johnson on Apple Music"*. *Apple Music. Retrieved 2018-05-12.*
12. *"Amazon.com: Michael Prince Johnson - Albums: Digital Music"*. *www.amazon.com. Retrieved 2018-03-14.*
13. *"Amazon.co.uk: Michael Prince Johnson: Digital Music"*. *www.amazon.co.uk. Retrieved 2018-05-12.*

14. *"Amazon.com: Michael Prince Johnson: Digital Music"*. *www.amazon.com*. Retrieved 2018-05-12.
15. *"Amazon.it: Michael Prince Johnson: Musica Digitale"*. *www.amazon.it*. Retrieved 2018-05-12.
16. *"Amazon.es: Michael Prince Johnson: Música Digital"*. *www.amazon.es*. Retrieved 2018-05-12.
17. *"Amazon.fr : Michael Prince Johnson : Téléchargement de Musique"*. *www.amazon.fr*. Retrieved 2018-05-12.
18. *"Amazon.co.jp: Michael Prince Johnson: デジタルミュージック"*. *www.amazon.co.jp*. Retrieved 2018-05-12.
19. *"Michael Prince Johnson : Vienna Producer , Artist, Songwriter & DJ"*. *Michael Prince Johnson : Vienna Producer , Artist, Songwriter & DJ*. (in German). Retrieved 2018-05-12.
20. *"Charts Top 100 Best selling Albums and Songs By Michael Prince Johnson"*. *Michael Prince Johnson : Vienna Producer , Artist, Songwriter & DJ*. Retrieved 2018-09-27.
21. *MpjRecordCompany (2009-07-24), You and me tonight, retrieved 2018-09-26*

22. Michael Prince Johnson (2017-08-30), Michael Prince Johnson - Michaela Queenie Johnson, retrieved 2018-09-26
23. MpjRecordCompany (2009-07-24), Trust me, retrieved 2018-09-26
24. "Michael Prince Johnson : Vienna Producer , Artist, Songwriter & DJ". Michael Prince Johnson : Vienna Producer , Artist, Songwriter & DJ. (in German). Retrieved 2018-05-12.
25. "Charts Top 100 Best selling Albums and Songs By Michael Prince Johnson". Michael Prince Johnson : Vienna Producer , Artist, Songwriter & DJ. Retrieved 2018-09-27.
26. "Michael Prince Johnson : Vienna Producer , Artist, Songwriter & DJ". Michael Prince Johnson : Vienna Producer , Artist, Songwriter & DJ. (in German). Retrieved 2018-03-14.
27. "About | For Ever Lives Afro Beat". felabration.net. Retrieved 2018-03-22.
28. "James Brown". www.jamesbrown.com. Retrieved 2018-03-22.
29. "Bob Marley - The Official Site". Bob Marley. Retrieved 2018-03-22.
30. "Public Enemy - Chuck D, Flavor Flav, Professor Griff, Terminator X, DJ Lord & The S1W's". publicenemy.com. Retrieved 2018-03-22.
31. "Home". Official Website of DJ Grandmaster Flash. Retrieved 2018-03-22.

32. Hip Hop Thecut (2016-03-21), Grand Wizard Theodore and inventing the scratch, retrieved 2018-03-23
33. "Hip Hop Founder | Worldwide | DJ Kool Herc". Hip Hop Founder | Worldwide | DJ Kool Herc. Retrieved 2018-03-22.
34. "Frankie Knuckles | Biography & History | AllMusic". AllMusic. Retrieved 2018-05-11.
35. "King of the Blues | B.B. King | The Official Website of the B.B. King". www.bbking.com. Retrieved 2018-03-22.
36. "The Official Website of John Lee Hooker". John Lee Hooker. Retrieved 2018-03-22.
37. "The Louis Armstrong House Museum". Louis Armstrong Home Museum. Retrieved 2018-03-22.
38. The Godmother of Rock'n'Roll – Sister Rosetta Tharpe, retrieved 2018-03-23
39. "Ella Fitzgerald". Ella Fitzgerald. Retrieved 2018-03-22.
40. "The Official Home of Nina Simone". The Official Home of Nina Simone. Retrieved 2018-03-22.
41. "Josephine Baker - The Official Licensing Website of Josephine Baker". Josephine Baker. Retrieved 2018-03-22.

42. "Sammy Davis Jr. | The official Sammy Davis Jr website". www.sammydavis-jr.com. Retrieved 2018-03-22.
43. "Big Boys". Chuck Berry. Retrieved 2018-03-22.
44. "Biography & History of Scott Joplin". 2007-02-24. Retrieved 2018-04-22.
45. "Michael Prince Johnson : Vienna Producer , Artist, Songwriter & DJ". Michael Prince Johnson : Vienna Producer , Artist, Songwriter & DJ. (in German). Retrieved 2018-04-03.
46. "John Henrik Clarke: Historian, Scholar, and Teacher by Eric Kofi Acree, Africana Librarian | africana.library.cornell.edu". africana.library.cornell.edu. Retrieved 2018-03-22.
47. "Marcus Garvey". Biography. Retrieved 2018-03-22.
48. Hotep, Amon. "raceandhistory.com - Dr. Yosef A.A. ben-jochannan". www.raceandhistory.com. Retrieved 2018-03-22.
49. "Biography of Nelson Mandela – Nelson Mandela Foundation". www.nelsonmandela.org. Retrieved 2018-03-22.
50. "Frederick Douglass | Quotes, Facts and Biography | HISTORY.com". HISTORY.com. Retrieved 2018-04-22.
51. "Dr. Chancellor James Williams, Sociologist, Historian and Author". AALBC.com, the African American Literature Book Club. Retrieved 2018-

03-22.
52. "Today in History - November 26". The Library of Congress. Retrieved 2018-04-22.
53. "The Philanthropy Hall of Fame | The Philanthropy Roundtable". Retrieved 2018-04-22.
54. "Michael Prince Johnson : Vienna Producer , Artist, Songwriter & DJ". Michael Prince Johnson : Vienna Producer , Artist, Songwriter & DJ. (in German). Retrieved 2018-03-14.
55. Suchergebnisse (1996-11-01). Greek Writing from Knossos to Homer: A Linguistic Interpretation of the Origin of the Greek Alphabet and the Continuity of Ancient Greek Literacy (in Englisch). New York: OXFORD UNIV PR. ISBN 9780195105209.
56. Suchergebnisse (1996-11-01). Greek Writing from Knossos to Homer: A Linguistic Interpretation of the Origin of the Greek Alphabet and the Continuity of Ancient Greek Literacy (in Englisch). New York: Oxford Univ Pr. ISBN 9780195105209.
57. Suchergebnisse (1996-11-01). Greek Writing from Knossos to Homer: A Linguistic Interpretation of the Origin of the Greek Alphabet and the

Continuity of Ancient Greek Literacy (in Englisch). New York: Oxford Univ Pr. ISBN 9780195105209.

58. *Suchergebnisse (1996-11-01). Greek Writing from Knossos to Homer: A Linguistic Interpretation of the Origin of the Greek Alphabet and the Continuity of Ancient Greek Literacy (in Englisch). New York: Oxford Univ Pr. ISBN 9780195105209.*
59. *Suchergebnisse (1996-11-01). Greek Writing from Knossos to Homer: A Linguistic Interpretation of the Origin of the Greek Alphabet and the Continuity of Ancient Greek Literacy (in Englisch). New York: OXFORD UNIV PR. ISBN 9780195105209.*
60. *Suchergebnisse (1996-11-01). Greek Writing from Knossos to Homer: A Linguistic Interpretation of the Origin of the Greek Alphabet and the Continuity of Ancient Greek Literacy (in Englisch). New York: Oxford Univ Pr. ISBN 9780195105209.*
61. *Hebrew is Greek. 1982.*
62. *The Real Merkabah (2016-04-29), The Proven History & Facts Against The Bible, retrieved 2018-06-21*
63. *Hebrew is Greek. 1982.*

64. The Real Merkabah (2016-04-29), The Proven History & Facts Against The Bible, retrieved 2018-06-21
65. The Real Merkabah (2016-04-29), The Proven History & Facts Against The Bible, retrieved 2018-06-21
66. results, search (1992-02-01). Destruction of Black Civilization: Great Issues of a Race from 4500 B.C. to 2000 A.D. (3rd Revised ed. edition ed.). Chicago, Ill: Third World Press. ISBN 9780883780305.
67. ben-Jochannan, Yosef (1996-11-22). Black Man of the Nile (Reprint edition ed.). Baltimore, MD: Black Classic Press. ISBN 9780933121263.
68. ben-Jochannan, Yosef (1997-02-07). Africa: Mother of Western Civilization (Reprint edition ed.). Baltimore, MD: Black Classic Press. ISBN 9780933121256.
69. ben-jochannan, Yosef A. A. (2004-01-01). Cultural Genocide in the Black and African Studies Curriculum. Baltimore, MD: Black Classic Press. ISBN 9781574780222.
70. results, search (2011-08-01). Christopher Columbus and the Afrikan Holocaust: Slavery and the Rise of European Capitalism (Reprint edition ed.). Buffalo, N.Y.: EWorld Inc. ISBN 9781617590306.

71. results, search; Clarke, John Henrik (1996-01-23). *World's Great Men of Color, Volume I: Asia and Africa, and Historical Figures Before Christ, Including Aesop, Hannibal, Cleopatra, Zenobia, Askia the Great, and Many Others* (Revised edition ed.). New York: Touchstone. ISBN 9780684815817.
72. James, George G. M. (1993-06-01). *Stolen Legacy: Greek Philosophy is Stolen Egyptian Philosophy*. Trenton, N. J.; Asmara: Africa World Pr. ISBN 9780865433625.
73. results, search (2001-12-15). *The Ankh: African Origin of Electromagnetism* (Reprint edition ed.). Brooklyn, New York: EWorld Inc. ISBN 9781886433120.
74. Budge, E. A. Wallis (1967-06-01). *The Egyptian Book of the Dead: The Papyrus of Ani in the British Museum* (Modern Reprint edition ed.). Chicago: Dover Publications. ISBN 9780486218663.
75. The Real Merkabah (2015-04-13), *1of4 That's Game The Bible & Christianity Finally Explained*, retrieved 2018-05-27
76. results, search (1992-02-01). *Destruction of Black Civilization: Great Issues of a Race from 4500 B.C. to 2000 A.D.* (3rd Revised ed. edition ed.). Chicago, Ill: Third World Press. ISBN 9780883780305.

77. results, search (2011-08-01). Christopher Columbus and the Afrikan Holocaust: Slavery and the Rise of European Capitalism (Reprint edition ed.). Buffalo, N.Y.: EWorld Inc. ISBN 9781617590306.
78. ben-Jochannan, Yosef (1996-11-22). Black Man of the Nile (Reprint edition ed.). Baltimore, MD: Black Classic Press. ISBN 9780933121263.
79. ben-Jochannan, Yosef (1997-02-07). Africa: Mother of Western Civilization (Reprint edition ed.). Baltimore, MD: Black Classic Press. ISBN 9780933121256.
80. ben-jochannan, Yosef A. A. (2004-01-01). Cultural Genocide in the Black and African Studies Curriculum. Baltimore, MD: Black Classic Press. ISBN 9781574780222.
81. results, search; Clarke, John Henrik (1996-01-23). World's Great Men of Color, Volume I: Asia and Africa, and Historical Figures Before Christ, Including Aesop, Hannibal, Cleopatra, Zenobia, Askia the Great, and Many Others (Revised edition ed.). New York: Touchstone. ISBN 9780684815817.
82. James, George G. M. (1993-06-01). Stolen Legacy: Greek Philosophy is Stolen Egyptian Philosophy. Trenton, N. J.; Asmara: Africa World Pr. ISBN 9780865433625.

33. James, George G. M. (1993-06-01). Stolen Legacy: Greek Philosophy is Stolen Egyptian Philosophy. Trenton, N. J.; Asmara: Africa World Pr. ISBN 9780865433625.
34. "Ota Benga - The Documentary Film". www.otabengathedocumentaryfilm.com. Retrieved 2018-09-21.
35. Suchergebnisse (1985-12-01). CHRISTIANITY BEFORE CHRIST (in Englisch). Austin, Tex.: Amherst Educ Publ. ISBN 9780910309202.
36. Suchergebnisse (1985-12-01). CHRISTIANITY BEFORE CHRIST (in Englisch). Austin, Tex.: Amherst Educ Publ. ISBN 9780910309202.
37. Suchergebnisse (1985-12-01). CHRISTIANITY BEFORE CHRIST (in Englisch). Austin, Tex.: Amherst Educ Publ. ISBN 9780910309202.
38. Suchergebnisse (1985-12-01). CHRISTIANITY BEFORE CHRIST (in Englisch). Austin, Tex.: Amherst Educ Publ. ISBN 9780910309202.
39. Suchergebnisse (1985-12-01). CHRISTIANITY BEFORE CHRIST (in Englisch). Austin, Tex.: Amherst Educ Publ. ISBN 9780910309202.
40. Suchergebnisse (1985-12-01). CHRISTIANITY BEFORE CHRIST (in Englisch). Austin, Tex.: Amherst Educ Publ. ISBN 9780910309202.
41. Suchergebnisse (1985-12-01). CHRISTIANITY BEFORE CHRIST (in Englisch). Austin, Tex.: Amherst Educ Publ. ISBN 9780910309202.

92. *Suchergebnisse (1985-12-01). CHRISTIANITY BEFORE CHRIST (in Englisch). Austin, Tex.: Amherst Educ Publ. ISBN 9780910309202.*
93. *Suchergebnisse (1985-12-01). CHRISTIANITY BEFORE CHRIST (in Englisch). Austin, Tex.: Amherst Educ Publ. ISBN 9780910309202.*
94. *Suchergebnisse (1985-12-01). CHRISTIANITY BEFORE CHRIST (in Englisch). Austin, Tex.: Amherst Educ Publ. ISBN 9780910309202.*
95. *Miller, Damiana (2013-07-12). Third Eye Awakening: Adventures of a Clairvoyant Traveler (in Englisch). New Atlantean Pr. ISBN 9781881217398.*
96. *Miller, Damiana (2013-07-12). Third Eye Awakening: Adventures of a Clairvoyant Traveler (in Englisch). New Atlantean Pr. ISBN 9781881217398.*
97. *"Bible Gateway passage: Malachi 4:2 - King James Version". Bible Gateway. Retrieved 2018-05-29.*
98. *"Bible Gateway passage: John 12:46 - King James Version". Bible Gateway. Retrieved 2018-05-29.*
99. *Suchergebnisse (1981-11-01). The Temple in Man: Sacred Architecture and the Perfect Man (in Englisch). Lucie Lamy (Original ed.). New York, NY: Inner Traditions. ISBN 9780892810215.*

)0. *Suchergebnisse (1981-11-01). The Temple in Man: Sacred Architecture and the Perfect Man (in Englisch). Lucie Lamy (Original ed.). New York, NY: Inner Traditions. ISBN 9780892810215.*
)1. *ben-Jochannan, Yosef (1997-02-07). Africa: Mother of Western Civilization (in Englisch) (Reprint ed.). Baltimore, MD: Black Classic Press. ISBN 9780933121256.*
)2. *Dokoo (2015-11-09), Planet Wissen: Was ist Voodoo? | Doku, retrieved 2018-06-20*
)3. *Dokoo (2015-11-09), Planet Wissen: Was ist Voodoo? | Doku, retrieved 2018-08-04*
)4. *Suchergebnisse; Leiris, Michel; Paone, Peter (1998). Voodoo in Haiti (in Deutsch). Translated by Meyer, Isotta (3. ed.). Gifkendorf: Merlin. ISBN 9783926112392.*
)5. *Dokoo (2015-11-09), Planet Wissen: Was ist Voodoo? | Doku, retrieved 2018-06-20*
)6. *Dokoo (2015-11-09), Planet Wissen: Was ist Voodoo? | Doku, retrieved 2018-08-04*
)7. *Salm-Reifferscheidt, Laura; Woehrl, Ann-Christine (2011-08-25). Voodoo: Leben mit Göttern und Heilern in Benin (in Deutsch) (1 ed.). Luzern:*

terra magica / Reich Verlag. ISBN 9783724310402.
08. The Real Merkabah (2017-11-24), The Real truth About Voodoo, Magic, Witchcraft, Demons & The Law of Attraction Part 2 Preview, retrieved 2018-06-12
09. Deren, Maya (2017-03-01). Der Tanz des Himmels mit der Erde: Die Götter des haitianischen Voodoo (in Deutsch). Translated by Gebhardt, Sabine. Promedia. ISBN 9783853714218.
10. The Real Merkabah (2016-04-29), The Proven History & Facts Against The Bible, retrieved 2018-06-20
11. Suchergebnisse (2016-01-05). Hexen: Glaube, Verfolgung, Vermarktung (in Deutsch) (6 ed.). München: C.H.Beck. ISBN 9783406418822.
12. Suchergebnisse (2009-09-16). Hexenjagd: Die Geschichte der Hexenverfolgung in Europa (in Deutsch). Translated by Scholz, Ursula (4 ed.). München: C.H.Beck. ISBN 9783406592423.
13. Kors, Alan Charles; Peters, Edward, eds. (2000-11-29). Witchcraft in Europe, 400-1700: A Documentary History (2nd edition ed.). Philadelphia: University of Pennsylvania Press. ISBN 9780812217513.
14. NFB (2015-10-27), The Burning Times, retrieved 2018-06-20

15. *Suchergebnisse (2016-01-05). Hexen: Glaube, Verfolgung, Vermarktung (in Deutsch) (6 ed.). München: C.H.Beck. ISBN 9783406418822.*
16. *SOCumberbatch (2014-02-18), Salem Witch Trials History Channel, retrieved 2018-06-20*
17. *Kors, Alan; Kors, Alan Charles; Kors, Professor of History Alan Charles; Peters, Edward (2001). Witchcraft in Europe, 400-1700: A Documentary History. University of Pennsylvania Press. ISBN 0812217519.*
18. *Thurston, Robert (2006-12-20). The Witch Hunts: A History of the Witch Persecutions in Europe and North America (2 edition ed.). Routledge. ISBN 9781405840835.*
19. *Barstow, Anne L. (1995-06-24). Witchcraze: A New History of the European Witch Hunts (Reprint edition ed.). San Francisco, CA: HarperOne. ISBN 9780062510365.*
20. *results, search (2015-10-08). The Witch-Hunt in Early Modern Europe (4 edition ed.). Routledge. ISBN 9781138808102.*
21. *Mister History (2017-07-06), Hexen: Hundert Jahre Folter und Mord 1/2 Doku HD, retrieved 2018-08-04*

22. *Hexen: Hundert Jahre Folter und Mord 2/2 Doku HD*, retrieved 2018-08-04
23. Tufran Maylor (2015-12-17), *Hexenjagd - Brutale und grausame Geschichte - doku deutsch geschichte dokumentation*, retrieved 2018-08-04
24. Cristin Tracy (2015-07-19), *Wahrheit über den Hexenwahn Hexenverfolgung in Bamberg [Bamberg] [Doku/Dokumentation 2014/*, retrieved 2018-08-04
25. Holl Aval (2015-07-08), *Doku Hexenjagd im Namen Gottes In den Folterkellern der Inquisition*, retrieved 2018-08-04
26. The Real Merkabah (2017-11-24), *The Real truth About Voodoo, Magic, Witchcraft, Demons & The Law of Attraction Part 2 Preview*, retrieved 2018-06-12
27. Deren, Maya (2017-03-01). *Der Tanz des Himmels mit der Erde: Die Götter des haitianischen Voodoo* (in Deutsch). Translated by Gebhardt, Sabine. Promedia. *ISBN* 9783853714218.
28. The Real Merkabah (2017-11-24), *The Real truth About Voodoo, Magic, Witchcraft, Demons & The Law of Attraction Part 2 Preview*, retrieved 2018-06-12

29. *Deren, Maya (2017-03-01). Der Tanz des Himmels mit der Erde: Die Götter des haitianischen Voodoo (in Deutsch). Translated by Gebhardt, Sabine. Promedia. ISBN 9783853714218.*
30. *The Real Merkabah (2017-11-24), The Real truth About Voodoo, Magic, Witchcraft, Demons & The Law of Attraction Part 2 Preview, retrieved 2018-06-12*
31. *Deren, Maya (2017-03-01). Der Tanz des Himmels mit der Erde: Die Götter des haitianischen Voodoo (in Deutsch). Translated by Gebhardt, Sabine. Promedia. ISBN 9783853714218.*
32. *The Real Merkabah (2017-11-24), The Real truth About Voodoo, Magic, Witchcraft, Demons & The Law of Attraction Part 2 Preview, retrieved 2018-06-12*
33. *The Real Merkabah (2017-11-24), The Real truth About Voodoo, Magic, Witchcraft, Demons & The Law of Attraction Part 2 Preview, retrieved 2018-06-12*
34. *Deren, Maya (2017-03-01). Der Tanz des Himmels mit der Erde: Die Götter des haitianischen Voodoo (in Deutsch). Translated by Gebhardt, Sabine. Promedia. ISBN 9783853714218.*

35. *The Real Merkabah (2017-11-24), The Real truth About Voodoo, Magic, Witchcraft, Demons & The Law of Attraction Part 2 Preview, retrieved 2018-06-12*
36. *Deren, Maya (2017-03-01). Der Tanz des Himmels mit der Erde: Die Götter des haitianischen Voodoo (in Deutsch). Translated by Gebhardt, Sabine. Promedia. ISBN 9783853714218.*
37. *The Real Merkabah (2017-11-24), The Real truth About Voodoo, Magic, Witchcraft, Demons & The Law of Attraction Part 2 Preview, retrieved 2018-06-12*
38. *Deren, Maya (2017-03-01). Der Tanz des Himmels mit der Erde: Die Götter des haitianischen Voodoo (in Deutsch). Translated by Gebhardt, Sabine. Promedia. ISBN 9783853714218.*
39. *The Real Merkabah (2017-11-24), The Real truth About Voodoo, Magic, Witchcraft, Demons & The Law of Attraction Part 2 Preview, retrieved 2018-06-12*
40. *Deren, Maya (2017-03-01). Der Tanz des Himmels mit der Erde: Die Götter des haitianischen Voodoo (in Deutsch). Translated by Gebhardt, Sabine. Promedia. ISBN 9783853714218.*

11. *The Real Merkabah (2017-11-24), The Real truth About Voodoo, Magic, Witchcraft, Demons & The Law of Attraction Part 2 Preview, retrieved 2018-06-12*
12. *Deren, Maya (2017-03-01). Der Tanz des Himmels mit der Erde: Die Götter des haitianischen Voodoo (in Deutsch). Translated by Gebhardt, Sabine. Promedia. ISBN 9783853714218.*
13. *The Real Merkabah (2017-11-24), The Real truth About Voodoo, Magic, Witchcraft, Demons & The Law of Attraction Part 2 Preview, retrieved 2018-06-12*
14. *Deren, Maya (2017-03-01). Der Tanz des Himmels mit der Erde: Die Götter des haitianischen Voodoo (in Deutsch). Translated by Gebhardt, Sabine. Promedia. ISBN 9783853714218.*
15. *The Real Merkabah (2017-11-24), The Real truth About Voodoo, Magic, Witchcraft, Demons & The Law of Attraction Part 2 Preview, retrieved 2018-06-12*
16. *Deren, Maya (2017-03-01). Der Tanz des Himmels mit der Erde: Die Götter des haitianischen Voodoo (in Deutsch). Translated by Gebhardt, Sabine. Promedia. ISBN 9783853714218.*

47. *The Real Merkabah (2017-11-24), The Real truth About Voodoo, Magic, Witchcraft, Demons & The Law of Attraction Part 2 Preview, retrieved 2018-06-12*
48. *Suchergebnisse; Leiris, Michel; Paone, Peter (1998). Voodoo in Haiti (in Deutsch). Translated by Meyer, Isotta (3. ed.). Gifkendorf: Merlin. ISBN 9783926112392.*
49. *The Real Merkabah (2017-11-24), The Real truth About Voodoo, Magic, Witchcraft, Demons & The Law of Attraction Part 2 Preview, retrieved 2018-06-12*
50. *Suchergebnisse; Leiris, Michel; Paone, Peter (1998). Voodoo in Haiti (in Deutsch). Translated by Meyer, Isotta (3. ed.). Gifkendorf: Merlin. ISBN 9783926112392.*
51. *The Real Merkabah (2017-11-24), The Real truth About Voodoo, Magic, Witchcraft, Demons & The Law of Attraction Part 2 Preview, retrieved 2018-06-12*
52. *The Real Merkabah (2017-11-24), The Real truth About Voodoo, Magic, Witchcraft, Demons & The Law of Attraction Part 2 Preview, retrieved 2018-06-12*

53. *Dokoo (2015-11-09), Planet Wissen: Was ist Voodoo? | Doku, retrieved 2018-08-04*
54. *Suchergebnisse; Leiris, Michel; Paone, Peter (1998). Voodoo in Haiti (in Deutsch). Translated by Meyer, Isotta (3. ed.). Gifkendorf: Merlin. ISBN 9783926112392.*
55. *"Michael Prince Johnson : Vienna Producer , Artist, Songwriter & DJ". Michael Prince Johnson : Vienna Producer , Artist, Songwriter & DJ. (in German). Retrieved 2018-03-14.*
56. *"Michael Prince Johnson : Vienna Producer , Artist, Songwriter & DJ". Michael Prince Johnson : Vienna Producer , Artist, Songwriter & DJ. (in German). Retrieved 2018-03-15.*
57. *"Michael Prince Johnson : Vienna Producer , Artist, Songwriter & DJ". Michael Prince Johnson : Vienna Producer , Artist, Songwriter & DJ. (in German). Retrieved 2018-03-15.*
58. *"Michael Prince Johnson : Vienna Producer , Artist, Songwriter & DJ". Michael Prince Johnson : Vienna Producer , Artist, Songwriter & DJ. (in German). Retrieved 2018-03-14.*
59. *"Musical Achievements By Michael Prince Johnson". Michael Prince Johnson : Vienna Producer , Artist, Songwriter & DJ. Retrieved 2018-09-26.*

60. *Williams, Chancellor (1992-02-01). Destruction of Black Civilization: Great Issues of a Race from 4500 B.C. to 2000 A.D. (3rd Revised ed. edition ed.). Chicago, Ill: Third World Press. ISBN 9780883780305.*
61. *examinfo (2015-12-12), Chancellor Williams: The Destruction Of Black Civilization(audiobk)pt1, retrieved 2018-03-23*
62. *Diop, Cheikh Anta (1989-07-01). Cook, Mercer, ed. The African Origin of Civilization: Myth or Reality (First Edition edition ed.). Chicago, Ill.: Chicago Review Press. ISBN 9781556520723.*
63. *bercmag (2017-06-03), African Origin of Civilization - Dr. Cheick Anta Diop, retrieved 2018-03-23*
64. *Woodson, Carter Godwin (2018-02-07). The Mis-Education of the Negro. Youcanprint.*
65. *examinfo (2016-03-26), Carter G Woodson: The Mis-Education of the Negro (audiobk) pt 1, retrieved 2018-03-23*
66. *Sertima, Ivan Van (2003-09-23). They Came Before Columbus: The African Presence in Ancient America (Reprint edition ed.). New York: Random House Trade Paperbacks. ISBN 9780812968170.*
67. *Diop, Cheikh Anta (1991-04-01). Civilization or Barbarism: An Authentic Anthropology. Translated by Ngemi, Yaa-Lengi Meema (3rd edition ed.).*

Brooklyn, N.Y.: Chicago Review Press. ISBN 9781556520488.
68. ben-Jochannan, Yosef (1996-11-22). Black Man of the Nile (Reprint edition ed.). Baltimore, MD: Black Classic Press. ISBN 9780933121263.
69. DaNotoriouzNatty (2013-10-11), Dr. Yosef Ben Jochannan The Blackman of the Nile & His Family on the G B E WLIB 9-18-91 Pt.1, retrieved 2018-03-23
70. ben-Jochannan, Yosef (1997-02-07). Africa: Mother of Western Civilization (Reprint edition ed.). Baltimore, MD: Black Classic Press. ISBN 9780933121256.
71. theblackuniversity (2013-08-30), Dr Ben Yosef Jochannan - Africa Mother Of Western Civilization, retrieved 2018-03-23
72. ben-jochannan, Yosef A. A. (2004-01-01). Cultural Genocide in the Black and African Studies Curriculum. Baltimore, MD: Black Classic Press. ISBN 9781574780222.
73. Black Tekhen TV (2016-04-19), Dr. Yosef Ben Jochannan: Cultural Geneocide, retrieved 2018-03-23
74. Clarke, John Henrik (2015-05-01). Cheikh Anta Diop And the New Light on African History. Brawtley Press. ISBN 9781943138159.

75. *TV108 - The Black Side (2017-06-21), Dr. John Henrik Clarke | Work of Cheikh Anta Diop, retrieved 2018-03-23*
76. *Clarke, John Henrik (2011-08-01). Christopher Columbus and the Afrikan Holocaust: Slavery and the Rise of European Capitalism (Reprint edition ed.). Buffalo, N.Y.: EWorld Inc. ISBN 9781617590306.*
77. *sonofYah7 (2011-02-12), John Henrik Clarke Christopher Columbus And The African Holocaust, retrieved 2018-03-23*
78. *Clarke, John Henrik (1999-02-01). My Life in Search of Africa. Chicago: Third World Press. ISBN 9780883781784.*
79. *Clarke, John Henrik (1993-08-01). Who Betrayed the African World Revolution?: And Other Speeches (2nd ed. edition ed.). Chicago, IL: Third World Press. ISBN 9780883781364.*
80. *Ptah Amen-Ra (2017-09-12), Dr John Henrik Clarke Who Betrayed The African Revolution, retrieved 2018-03-23*
81. *Rogers, J. A.; Clarke, John Henrik (1996-01-23). 1: World's Great Men of Color, Volume I: Asia and Africa, and Historical Figures Before Christ, Including Aesop, Hannibal, Cleopatra, Zenobia, Askia the Great, and Many Others (Revised edition ed.). New York: Touchstone. ISBN 9780684815817.*

32. Yahuda, Joseph (November 1982). Hebrew is Greek. Oxford: Imprint unknown. ISBN 9780728900134.
33. James, George G. M. (1993-06-01). Stolen Legacy: Greek Philosophy is Stolen Egyptian Philosophy. Trenton, N. J.; Asmara: Africa World Pr. ISBN 9780865433625.
34. examinfo (2014-11-22), George G.M. James: Stolen Legacy(Audiobook ch 1/9), retrieved 2018-03-23
35. G, Hilliard III Asa; Williams, Larry; Damali, Nia, eds. (2012-01-18). The Teachings of Ptahhotep: The Oldest Book in the World. Atlanta, Ga.: Blackwood Press. ISBN 9780945708025.
36. Black African Power Network (2016-10-14), Ptahhotep: The Teachings of Ptahhotep Audiobook, retrieved 2018-03-23
37. Amen, Nur Ankh (2001-12-15). The Ankh: African Origin of Electromagnetism (Reprint edition ed.). Brooklyn, New York: EWorld Inc. ISBN 9781886433120.
38. Budge, E. A. Wallis (1967-06-01). The Egyptian Book of the Dead: The Papyrus of Ani in the British Museum (Modern Reprint edition ed.). Chicago: Dover Publications. ISBN 9780486218663.

89. Blake (2015-09-23), Book of The Dead (Papyrus of Ani) [FULL], retrieved 2018-03-23
90. Budge, E. A. Wallis (1969-06-01). 002: The Gods of the Egyptians, Volume 2 (Revised ed. edition ed.). New York: Dover Publications. ISBN 9780486220567.
91. Collier, Mark; Manley, Bill (2003-05-05). How to Read Egyptian Hieroglyphs: A Step-by-Step Guide to Teach Yourself, Revised Edition. Richard Parkinson (Revised edition ed.). Berkeley: University of California Press. ISBN 9780520239494.
92. Payne, Elizabeth (1981-02-12). The Pharaohs of Ancient Egypt (Reissue edition ed.). Princeton, N.J.: Random House Books for Young Readers. ISBN 9780394846996.
93. Wilkinson, Richard H. (1994-06-01). Reading Egyptian Art: A Hieroglyphic Guide to Ancient Egyptian Painting and Sculpture (New edition edition ed.). London: Thames & Hudson. ISBN 9780500277515.
94. Amen, Ra Un Nefer (1990-07-01). Metu Neter, Vol. 1: The Great Oracle of Tehuti and the Egyptian System of Spiritual Cultivation (First Edition ed.). Brooklyn, NY: Khamit Media Trans Visions Inc. ISBN 9781877662034.

95. examinfo (2017-07-14), Ra Un Nefer Amen :Metu Neter:Vol 1 (audiobk)pt 1, retrieved 2018-03-23
96. examinfo (2017-10-01), Ra Un Nefer Amen :Metu Neter:Vol 1 (audiobk)pt 2, retrieved 2018-03-23
97. examinfo (2017-10-23), Ra Un Nefer Amen :Metu Neter:Vol 1 (audiobk)pt 3, retrieved 2018-03-23
98. examinfo (2017-12-24), Ra Un Nefer Amen :Metu Neter:Vol 1 (audiobk)pt 4, retrieved 2018-03-23
99. Amen, Ra Un Nefer (2009-07-01). Metu Neter Vol. 2: Anuk Ausar, The Kamitic Initiation System (2nd edition ed.). Brooklyn, NY: Kamit Publications. ISBN 9781877662089.
100. Amen, Ra Un Nefer (2008-07-07). Metu Neter Vol.3 the key to miracles. Brooklyn, NY: Khamit Media Transvisions. ISBN 9781930097940.
101. Porten, Bezalel; Farber, J. J.; Martin, C. J. F.; Vittmann, G. (1996-12-31). The Elephantine Papyri in English. Leiden: Brill. ISBN 9789004101975.
102. Williams, Chancellor (1992-02-01). Destruction of Black Civilization: Great Issues of a Race from 4500 B.C. to 2000 A.D. (3rd Revised ed. edition ed.). Chicago, Ill: Third World Press. ISBN 9780883780305.

)3. Ph.D, Edward Bruce Bynum (2012-06-19). Dark Light Consciousness: Melanin, Serpent Power, and the Luminous Matrix of Reality. Inner Traditions.
)4. Josephus, Flavius (1984-02-07). Radice, Betty; Smallwood, E. Mary, eds. The Jewish War: Revised Edition. Translated by Williamson, G. A. (Reissue edition ed.). London: Penguin Classics. ISBN 9780140444209.
)5. Atwill, Joseph (2011-05-18). Caesar's Messiah: The Roman Conspiracy to Invent Jesus: Flavian Signature Edition (4/18/11 edition ed.). Charleston, SC: CreateSpace Independent Publishing Platform. ISBN 9781461096405.
)6. Newman, Richard S. (2009-10-01). Freedom's Prophet: Bishop Richard Allen, the AME Church, and the Black Founding Fathers (1 edition ed.). New York: NYU Press. ISBN 9780814758571.
)7. Nell, William Cooper (2010-12-02). The Colored Patriots of the American Revolution. ReadaClassic.com. ISBN 9781611042900.
)8. FULL audio books for everyone (2016-02-16), The Colored Patriots of the American Revolution (FULL Audiobook), retrieved 2018-03-23
)9. Barton, David (2004-09-01). Setting the Record Straight: American History in Black & White (1st edition ed.). Aledo, Tex.: WallBuilder Press.

ISBN 9781932225273.
10. swood33 (2010-12-29), American History in Black & White - David Barton (Part 1), retrieved 2018-03-23
11. swood33 (2015-06-28), American History In Black & White - David Barton (part 2), retrieved 2018-03-23
12. swood33 (2015-06-28), American History In Black & White - David Barton (part 3), retrieved 2018-03-23
13. Barton, David (2005-10-01). The Question of Freemasonry and the Founding Fathers (1st edition ed.). Aledo, Tex.: WallBuilder Press. ISBN 9781932225372.
14. Walker, Robin (2013-12-30). The Rise and Fall of Black Wall Street. Reklaw Education Ltd.
15. TheBlackestPanther (2016-07-13), Black Wall Street - Full Documentary, retrieved 2018-03-23
16. Ohlig, Karl-Heinz; Puin, Gerd-R., eds. (2009-07-30). The Hidden Origins of Islam: New Research into Its Early History (1St Edition edition ed.). Amherst (Nueva York): Prometheus Books. ISBN 9781591026341.
17. "Charts Top 100 Best selling Albums and Songs By Michael Prince Johnson". Michael Prince Johnson : Vienna Producer , Artist, Songwriter &

DJ. Retrieved 2018-09-27.

18. *"Michael Prince Johnson : Vienna Producer , Artist, Songwriter & DJ". Michael Prince Johnson : Vienna Producer , Artist, Songwriter & DJ. Retrieved 2018-09-22.*

19. *"Michael Prince Johnson : Vienna Producer , Artist, Songwriter & DJ". Michael Prince Johnson : Vienna Producer , Artist, Songwriter & DJ. (in German). Retrieved 2018-03-14.*

20. *"Michael Prince Johnson bei Apple Music". Apple Music (in German). Retrieved 2018-03-14.*

21. *"Amazon.com: Michael Prince Johnson - Albums: Digital Music". www.amazon.com. Retrieved 2018-03-14.*

External links

- Official website
- Biography Of Michael Prince Johnson
- Pictures Of Michael Prince Johnson
- Live DJ Set and DJ Mix Albums

- List Of Albums and Singles
- MPJ Merchandise Store
- List Of Notable Songs
- Booking Management

Continue Reading...

Content from Wikipedia Licensed under CC-BY-SA.

Vernee Watson-Johnson

topic

Vernee Watson-Johnson (born Vernee Christell Watson; September 28, 1949) is an American actress, author, voice artist, and acting coach. Watson-Johnson is best known for her recurring roles as Vernajean Williams on Welcome Back, Kotter (1975–79) and as Viola "Vy" Smith on The Fresh Prince of Bel-Air (1990–96),

playing the mother of Will Smith's character.[5] She also voiced Dee Dee on Hanna-Barbera's animated series Captain Caveman and the Teen Angels. She also appeared in an NCIS episode (Season 14, Episode 2: "Being Bad"). Early life Watson-Johnson was born and raised in New York City.[3] She graduated from Cathedral High School and New York University with a major in drama.[3] She began her professional career at age 17 with the Al Fann Theatrical Ensemble in Manhattan and would tour with the group for 5 years.[3] Career Watson-Johnson played Blue's love interest in the 1972 film Trick Baby. She was also a regular cast member of the 1985–86 situation comedy Foley Square as Denise Willums, the secretary

Folders related to Vernee Watson-Johnson:

Daytime Emmy Award winners

Revolvy Brain (revolvybrain)

Daytime Emmy Award for Outstanding Supporting A...

Revolvy Brain (revolvybrain)

Actors from Trenton, New Jersey

Revolvy Brain (revolvybrain)

Michael York

topic

Michael York, OBE (born Michael Hugh Johnson; 27 March 1942) is an English actor. A two-time Emmy Award nominee, for the ABC Afterschool Special: Are You My Mother? (1986) and the AMC series The Lot (2001), he has appeared in more than 70 films, including Romeo and Juliet (1968), Cabaret (1972), The Three Musketeers (1973), Logan's Run (1976), and the Austin Powers film series (1997–2002). Early life and education York was born in Fulmer, Gerrards Cross, Buckinghamshire, son of Florence Edith May Chown, a musician, and Joseph Gwynne Johnson, a Llandovery-born Welsh ex-Royal Artillery British Army officer and executive with Marks & Spencer department stores.[1] York has an older sister, Penelope Anne (born 1940) and younger twin sisters, Caroline and Bridget (born 1947); Bridget died a few hours after birth, according to his autobiography. He was brought up in Burgess Hill, Sussex.[2] During his teenage years, York was educated at Bromley Grammar School for Boys, Hurstpierpoint College and University C

Folders related to Michael York:

English male video game actors

Revolvy Brain (revolvybrain)

Cleanup tagged articles without a reason field ...

Revolvy Brain (revolvybrain)

Audiobook narrators

Revolvy Brain (revolvybrain)

Prince (musician)

topic

Prince Rogers Nelson (June 7, 1958 – April 21, 2016) was an American singer, songwriter, musician, record producer, dancer, actor, and filmmaker. With a career spanning four decades, Prince was known for his eclectic work and flamboyant stage appearances.[1][2] He was also a multi-instrumentalist and regarded as a guitar virtuoso.[3] Prince was also known for his very wide and extensive vocal range, in particular his far reaching falsetto and high pitched screams.[4][5] His innovative music integrated a wide variety of styles, including funk, rock, R&B, new wave, soul, psychedelia, and pop. Born and raised in Minneapolis, Minnesota, Prince developed an interest in music as a young child

and wrote his first song, "Funk Machine", at the age of seven.[6] He signed a recording contract with Warner Bros. Records at the age of 17 and released his debut album For You in 1978. His 1979 album Prince went platinum, and his next three albums—Dirty Mind (1980), Controversy (1981), and 1999 (1982)—continued his succ

Folders related to Prince (musician):

Las Vegas Shows

Revolvy Brain (revolvybrain)

Singers with a five-octave vocal range

Revolvy Brain (revolvybrain)

Warner Records artists

Revolvy Brain (revolvybrain)

Johnson & Johnson

topic

Johnson & Johnson is an American multinational corporation founded in 1886 that develops medical devices, pharmaceutical and consumer packaged goods. Its common stock is a component of the Dow Jones Industrial Average and the company is ranked No. 37 on the 2018 Fortune 500 list of the largest United States corporations by total revenue. J&J is one of the world's most valuable companies. Johnson & Johnson is headquartered in New Brunswick, New Jersey, the consumer division being located in Skillman, New Jersey. The corporation includes some 250 subsidiary companies with operations in 60 countries and products sold in over 175 countries. Johnson & Johnson had worldwide sales of $70.1 billion during calendar year 2015.[3] Johnson & Johnson's brands include numerous household names of

medications and first aid supplies. Among its well-known consumer products are the Band-Aid Brand line of bandages, Tylenol medications, Johnson's Baby products, Neutrogena skin and beauty products, Clean

Folders related to Johnson & Johnson:

Started in 1887 in New Jersey

Revolvy Brain (revolvybrain)

Life sciences industry

Revolvy Brain (revolvybrain)

Multinational companies headquartered in the Un...

Revolvy Brain (revolvybrain)

Michael Jackson

topic

Michael Joseph Jackson (August 29, 1958 – June 25, 2009) was an American singer, songwriter, and dancer. Dubbed the "King of Pop", he is regarded as one of the most significant cultural figures of the 20th century and one of the greatest entertainers. Jackson's contributions to music, dance, and fashion, along with his publicized personal life, made him a global figure in popular culture for over four decades. The eighth child of the Jackson

family, Michael made his professional debut in 1964 with his elder brothers Jackie, Tito, Jermaine, and Marlon as a member of the Jackson 5. He began his solo career in 1971 while at Motown Records, and in the early 1980s, became a dominant figure in popular music. His music videos, including those for "Beat It", "Billie Jean", and "Thriller" from his 1982 album Thriller, are credited with breaking racial barriers and transforming the medium into an art form and promotional tool. Their popularity helped bring the television channel MTV to fame. Bad (1987) was the first a

Folders related to Michael Jackson:

Male actors from California

Revolvy Brain (revolvybrain)

Record producers from Indiana

Revolvy Brain (revolvybrain)

African-American choreographers

Revolvy Brain (revolvybrain)

Boris Johnson

topic

Alexander Boris de Pfeffel Johnson ([5] born 19 June 1964) is a British politician, writer, and former journalist serving as Prime Minister of the United Kingdom and Leader of the Conservative Party since July 2019. He has been Member of Parliament (MP) for Uxbridge and South Ruislip since 2015 and was MP for Henley from 2001 to 2008. He also served as Mayor of London from 2008 to 2016 and Foreign Secretary from 2016 to 2018. Johnson

identifies as a one-nation conservative. Born in New York City to upper-middle class British parents, Johnson was educated at the European School, Brussels I, Ashdown House, and Eton College. He read Classics at Balliol College, Oxford, where he was elected President of the Oxford Union in 1986. He began his career in journalism at The Times but was dismissed for falsifying a quotation. He became The Daily Telegraph's Brussels correspondent, and his articles exerted a strong influence on growing Eurosceptic sentiment on the British right. He was an assistant editor of The Telegr

Folders related to Boris Johnson:

Converts to Anglicanism from Roman Catholicism

Revolvy Brain (revolvybrain)

British people of Jewish descent

Revolvy Brain (revolvybrain)

The Spectator editors

Revolvy Brain (revolvybrain)

Endorsements in the 2019 Conservative Party leadership election

topic

This is a list of endorsements for declared candidates for the 2019 leadership election for the Conservative Party of the United Kingdom. Members of Parliament In total, 188 out of 313 Conservative MPs are currently openly backing a bid by one of the candidates still in the race. James Cleverly James Cleverly

(subsequently endorsed Johnson) Prior to his withdrawal on 4 June, James Cleverly had 4 backers among the Members of Parliament for the Conservative Party, including himself. Colin Clark, MP for Gordon since 2017[1] (subsequently endorsed Johnson) Julian Knight, MP for Solihull since 2015[1] Stephen Metcalfe, MP for South Basildon and East Thurrock since 2010[1] (subsequently endorsed Raab, then Gove) Michael Gove Michael Gove Prior to his elimination on 20 June, Michael Gove had 36 backers among the Members of Parliament for the Conservative Party, including himself. Peter Aldous, MP for Waveney since 2010[2] Kemi Badenoch, MP for Saffron Walden since 2017[3] Richard B

The Chronicles of Narnia (film series)

topic

The Chronicles of Narnia series of films is based on The Chronicles of Narnia, a series of novels by C. S. Lewis. From the seven books, three were adapted —The Lion, the Witch and the Wardrobe (2005), Prince Caspian (2008) and The Voyage of the Dawn Treader (2010)—which grossed over $1.5 billion worldwide among them. The series revolves around the adventures of children in the world of Narnia, guided by Aslan, a wise and powerful lion that can speak and is the true king of Narnia. The children heavily featured in the films are the Pevensie siblings, and a prominent antagonist is the White Witch (also known as Jadis). The first two films were directed by Andrew Adamson and the third film was directed by Michael Apted. A fourth film was to be directed by Joe Johnston, but it was announced in 2018 that new adaptations of the series would be made for Netflix.[1] Development C. S. Lewis never sold the film rights to the Narnia series during his lifetime, as he was skeptical that any cinematic adaptation could

Folders related to The Chronicles of Narnia (film series):

Action film series

Revolvy Brain (revolvybrain)

Films about parallel universes

Revolvy Brain (revolvybrain)

Walt Disney Studios franchises

Revolvy Brain (revolvybrain)

Stanley Johnson (writer)

topic

Stanley Patrick Johnson (born 18 August 1940 in Penzance) is a British author[2] and former politician. He has written books on environmental and population issues. He was a Conservative MEP for Wight and Hampshire East from 1979 to 1984 and is a former employee of the World Bank and the European Commission. His six children include Boris Johnson, who is the Leader of the Conservative Party and Prime Minister of the United Kingdom, and former Mayor of London; Jo Johnson, MP for Orpington and former Minister of State for Universities, Science, Research and Innovation; and Rachel Johnson, an editor, journalist, television presenter and author. Origins and early life Stanley Johnson was born in 1940 in Penzance, Cornwall, the son of Osman Kemal (later Wilfred Johnson) and Irene Williams (daughter of Stanley Fred Williams of Bromley, Kent, and Marie Louise de Pfeffel).[3][4] His paternal grandfather, Ali Kemal Bey, one of the last interior ministers of the Ottoman Empire government, was assassinated in 1922 du

Folders related to Stanley Johnson (writer):

British politicians of Turkish descent

Revolvy Brain (revolvybrain)

Painters from Odisha

Revolvy Brain (revolvybrain)

English people of Swiss descent

Revolvy Brain (revolvybrain)

Saint Michael in the Catholic Church

topic

Victory of St. Michael by Raphael, 16th century St. Michael in stained glass window by Franz Mayer & Co.. Quis ut Deus? ('Who is like God?') is on his shield. Saint Michael the Archangel is referenced in the Old Testament and has been part of Christian teachings since the earliest times.[1] In Catholic writings and traditions he acts as the defender of the Church, and chief opponent of Satan; and assists souls at the hour of death. A widely used "Prayer to Saint Michael" was brought into official use

by Pope Leo XIII in 1886 and was recommended by Pope John Paul II in 1994. The feast day of the archangels Michael, Gabriel, and Raphael is September 29. Angels and archangels Archangel Michael with archangels Raphael and Gabriel, as they accompany Tobias, by Francesco Botticini, 1470 The Catechism of the Catholic Church states that: "The whole life of the church benefits from the mysterious and powerful help of the angels.... From its beginning until death, human life is surrounded by their watch

Folders related to Saint Michael in the Catholic Church:

Christian saints from the New Testament

Revolvy Brain (revolvybrain)

Biblical Roman Catholic saints

Revolvy Brain (revolvybrain)

Archangels

Revolvy Brain (revolvybrain)

Prince George of Cambridge

topic

Prince George of Cambridge (George Alexander Louis;[fn 1] born 22 July 2013) is a member of the British royal family. He is the eldest child of Prince William, Duke of Cambridge, and Catherine, Duchess of Cambridge, and third in the line of succession to the British throne behind his grandfather Prince Charles and his father. As he is expected to be king someday, his birth was widely celebrated across the Commonwealth realms. George occasionally accompanies his parents on royal tours, and has

affected business and popular culture. Birth and baptism The Duke and Duchess of Cambridge leaving the hospital with their son The Duke of Cambridge is the elder son of the Prince of Wales, who is the eldest son of Queen Elizabeth II,[2] meaning that his first child would be third in the line of succession to the British throne.[3] Speculation ensued that the birth would boost the British national economy and provide a focus for national pride.[3] [4] Commemorative coins were issued by the Royal Mint, Royal Canadian

Folders related to Prince George of Cambridge:

British children

Revolvy Brain (revolvybrain)

Prince William, Duke of Cambridge

Revolvy Brain (revolvybrain)

House of Windsor

Revolvy Brain (revolvybrain)

Michael (archangel)

topic

Michael (Hebrew pronunciation: ; Hebrew: מִיכָאֵל, romanized: Mîkhā'ēl, lit. 'Who is like God?'; Greek: Μιχαήλ, romanized: Mikhaḗl; Latin: Michahel; Coptic: ⲙⲓⲭⲁⲏⲗ; Arabic: ميخائيل ميكائيل ، مِيكَالَ ، romanized: Mīkā'īl, Mīkāl or Mīkhā'īl)[6] is an archangel in Judaism, Christianity, and Islam. In Roman Catholic,

Eastern Orthodox, Anglican, and Lutheran systems of faith, he is called "Saint Michael the Archangel" and "Saint Michael". In the Oriental Orthodox and Eastern Orthodox religions, he is called "Saint Michael the Taxiarch".[7][8] . In other Protestant churches, he is simply called "Archangel Michael". Michael is mentioned three times in the Book of Daniel. The idea that Michael was the advocate of the Jews became so prevalent that, in spite of the rabbinical prohibition against appealing to angels as intermediaries between God and his people, Michael came to occupy a certain place in the Jewish liturgy. In the New Testament Michael leads God's armies against Satan's forces in the Book of Revelat

Folders related to Michael (archangel):

Angels in the book of Enoch

Revolvy Brain (revolvybrain)

Archangels in Islam

Revolvy Brain (revolvybrain)

Archangels in Christianity

Revolvy Brain (revolvybrain)

Chicago Tylenol murders

topic

The Chicago Tylenol Murders were a series of poisoning deaths resulting from drug tampering in the Chicago metropolitan area in 1982. The victims had all taken Tylenol-branded acetaminophen capsules that had been laced with potassium cyanide.[1] A total of seven people died in the original poisonings, with several more deaths in subsequent copycat crimes. No suspect was ever charged or convicted of the poisonings. New York City resident James William Lewis was convicted of extortion for sending a letter to Johnson & Johnson that took credit for the deaths and

demanded $1 million to stop them, but evidence tying him to the actual poisoning never emerged. The incidents led to reforms in the packaging of over-the-counter substances and to federal anti-tampering laws. The actions of Johnson & Johnson to reduce deaths and warn the public of poisoning risks have been widely praised as an exemplary public relations response to such a crisis. [2] Incidents On September 29, 1982, twelve-year-old Mary Kell

Folders related to Chicago Tylenol murders:

September 1982 events

Revolvy Brain (revolvybrain)

Crimes in Chicago

Revolvy Brain (revolvybrain)

1982 in Illinois

Revolvy Brain (revolvybrain)

Lyndon B. Johnson

topic

Lyndon Baines Johnson (August 27, 1908 – January 22, 1973), often referred to as LBJ, was an American politician who served as the 36th president of the United States from 1963 to 1969. Formerly the 37th vice president from 1961 to 1963, he assumed the presidency following the assassination of President John F. Kennedy. A Democrat from Texas, Johnson also served as a United States Representative and as the Majority Leader in the United States Senate. Johnson is one of only four people who have served in all four federal elected positions.[b] Born in a farmhouse in Stonewall, Texas, Johnson was a high school

teacher and worked as a congressional aide before winning election to the US House of Representatives in 1937. He won a contested election to the US Senate in 1948 and was appointed to the position of Senate Majority Whip in 1951. He became the Senate Minority Leader in 1953 and the Senate Majority Leader in 1955. He became known for his domineering personality and the "Johnson treatment", his aggressive

Folders related to Lyndon B. Johnson:

Members of the American Legion

Revolvy Brain (revolvybrain)

Candidates in the 1960 United States presidenti...

Revolvy Brain (revolvybrain)

Candidates in the 1964 United States presidenti...

Revolvy Brain (revolvybrain)

Prince Andrew, Duke of York

topic

Prince Andrew, Duke of York, KG, GCVO, CD, ADC(P) (Andrew Albert Christian Edward, born 19 February 1960) is a member of the British royal family. He is the third child and second son of Queen Elizabeth II and Prince Philip, Duke of Edinburgh. At the time of his birth, he was second in the line of succession to the British throne; as of May 2019, he is eighth in line. He holds the rank of commander and the honorary rank of vice admiral (as of February 2015) in the Royal Navy, in which he served as an active-duty helicopter pilot and instructor and as the captain of a warship. He saw active service during the Falklands War, flying on multiple missions including anti-surface warfare, Exocet missile decoy, and casualty evacuation. In 1986, Prince Andrew married Sarah Ferguson; the couple's marriage, separation and eventual divorce in 1996 attracted a high level of media coverage. As well as carrying out various official engagements, he served as Britain's Special Representative for International Trade and Inve

Folders related to Prince Andrew, Duke of York:

Pages using ahnentafel with boxstyle

Revolvy Brain (revolvybrain)

Recipients of the Order of Isabella the Catholic

Revolvy Brain (revolvybrain)

Knights Grand Cross of the Order of Isabella th...

Revolvy Brain (revolvybrain)

Shooting of Michael Brown

topic

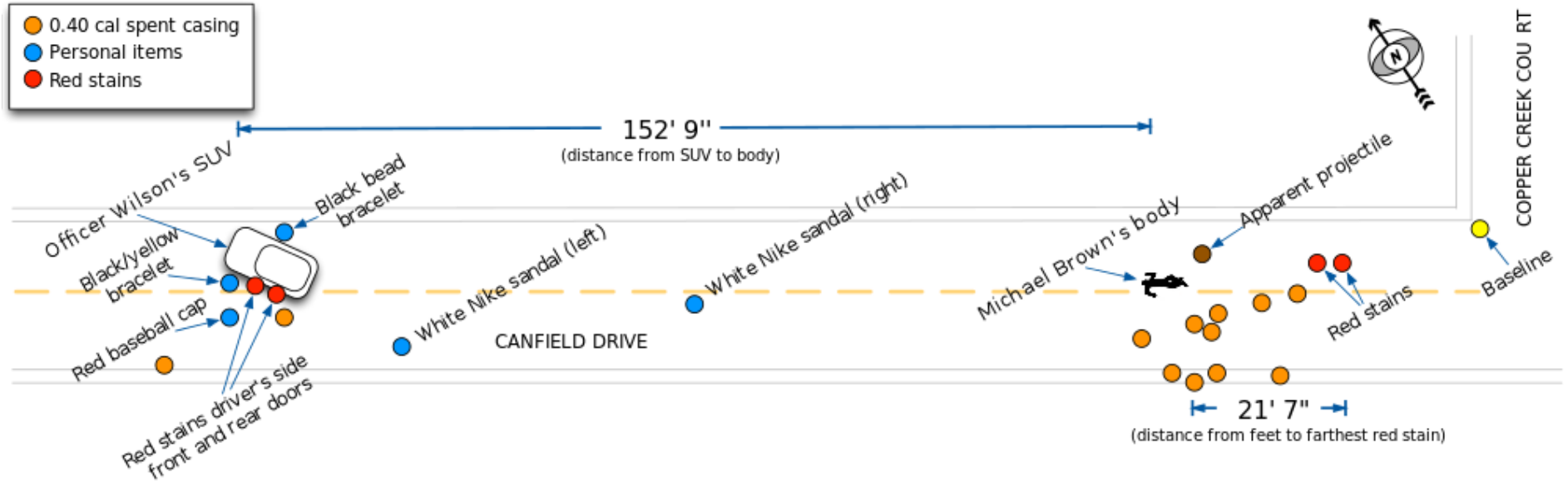

On August 9, 2014, Michael Brown Jr., an 18-year-old African American man, was fatally shot by 28-year-old white Ferguson police officer Darren Wilson in the city of Ferguson, Missouri, a suburb of St. Louis.[2] Brown was accompanied by his 22-year-old friend Dorian Johnson.[3] Wilson said that an altercation ensued when Brown attacked Wilson in his police vehicle for control of Wilson's gun until it was fired.[4] Johnson stated that Wilson initiated a confrontation by grabbing Brown by the neck through his car window, threatening him and then shooting at him.[5] At this point, both Wilson and Johnson state that Brown and Johnson fled, with Wilson pursuing Brown shortly thereafter. Wilson stated that Brown stopped and charged him after a short pursuit. Johnson contradicted this account, stating that Brown turned around with his hands raised after Wilson shot at his back. According to Johnson, Wilson then shot Brown multiple times until Brown fell to the ground. In the entire altercation, Wilson fired a total

Folders related to Shooting of Michael Brown:

Self-defense

Revolvy Brain (revolvybrain)

Use list-defined references from August 2015

Revolvy Brain (revolvybrain)

Police misconduct in the United States

Revolvy Brain (revolvybrain)

Michael Bland

topic

Michael Bland (born March 14, 1969) is best known as a drummer for Prince starting in 1989. He was with Prince during The New Power Generation era and played with him live and on albums for seven years.[1] From 1995 to 1997, Bland, along with Sonny Thompson, recorded and played live with French pop star France

Gall—they appear on one studio album and two live albums. In 2010, Bland became a member of Nick Jonas and the Administration (a side project of Nick Jonas of the Jonas Brothers) along with other former members of The New Power Generation, bass player Sonny T. and keyboardist Tommy Barbarella.[2] He worked with Vulfpeck playing "Hero Town" which was released October 2017. Life and career Bland was born in Minneapolis, Minnesota. He graduated from Minneapolis South High School in 1987. He still lives in Minneapolis, but plays in Los Angeles as a session drummer for such artists as Mandy Moore, Clay Aiken, Backstreet Boys, and the Anchorman soundtrack. He played with Prince from 1989 to 1996, Paul We

Folders related to Michael Bland:

Soul Asylum members

Revolvy Brain (revolvybrain)

20th-century American drummers

Revolvy Brain (revolvybrain)

American drummers

Revolvy Brain (revolvybrain)

Jesse Johnson (musician)

topic

Jesse Woods Johnson (born June 1, 1960) is an American musician best known as the guitarist in the original lineup of the Time (more recently known as the Original 7ven).[1] Life and career Johnson was born in Rock Island, Illinois. He moved to East St. Louis, Illinois at the age of nine and was raised by foster parents after his parents split up. At age 16 he moved back to Rock Island to live with his father Jackwood Johnson. Johnson began playing guitar when he was 15, honing his chops in local rock bands such as Treacherous Funk, Pilot, and Dealer,

throughout his teens and early twenties. On a friend's recommendation, he moved to Minneapolis, Minnesota in 1981, where he met Morris Day and played briefly in Day's band which was called Enterprise. He then became the lead guitarist for the Time, a funk rock group formed by Prince. Although Prince basically wrote and recorded the first two Time albums on his own with input from Morris Day, Johnson did contribute to another Prince project, Vanity 6, with a s

Folders related to Jesse Johnson (musician):

Guitarists from Missouri

Revolvy Brain (revolvybrain)

Musicians from St. Louis

Revolvy Brain (revolvybrain)

American male guitarists

Revolvy Brain (revolvybrain)

Samuel Johnson

topic

Samuel Johnson (18 September 1709 [OS 7 September] – 13 December 1784), often referred to as Dr. Johnson, was an English writer who made lasting contributions to English literature as a poet, playwright, essayist, moralist, literary critic, biographer, editor, and lexicographer. He was a devout Anglican.[1] Politically, he was a committed Tory. The Oxford Dictionary of National Biography describes Johnson as "arguably the most distinguished man of letters in English history".[2] He is the subject of James

Boswell's The Life of Samuel Johnson, described by Walter Jackson Bate as "the most famous single work of biographical art in the whole of literature".[3] Born in Lichfield, Staffordshire, Johnson attended Pembroke College, Oxford, for just over a year, but a lack of funds forced him to leave. After working as a teacher, he moved to London, where he began to write for The Gentleman's Magazine. His early works include the biography Life of Mr Richard Savage, the poems London and The Vanity of Human Wishes, a

Folders related to Samuel Johnson:

People educated at King Edward VI School, Lichf...

Revolvy Brain (revolvybrain)

18th-century male writers

Revolvy Brain (revolvybrain)

Linguists of English

Revolvy Brain (revolvybrain)

Emancipation (Prince album)

topic

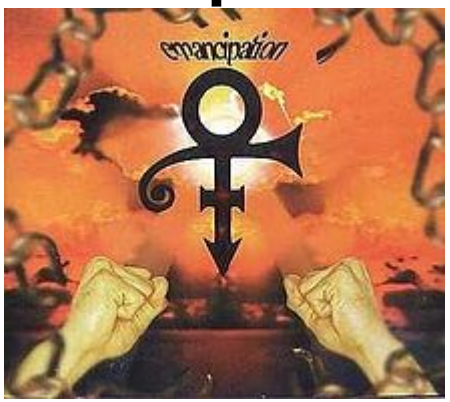

Professional ratings Review scores Source Rating AllMusic [2] Blender [3] Robert Christgau A–[1] Entertainment Weekly B[4] The Independent (unfavorable)[5] MusicHound 4/5[6] The Rolling Stone Album Guide [7] Spin 7/10[8] Emancipation is the

nineteenth studio album by American recording artist Prince. It was released on November 19, 1996 by NPG Records and EMI Records. The title refers to Prince's freedom from his contract with Warner Bros. Records after 18 years, with which he had a contentious relationship. The album was Prince's third to be released that year (along with Chaos and Disorder and the soundtrack album of the Spike Lee movie Girl 6), which made 1996 one of the most prolific years for material released by Prince. Overview Emancipation is something of a concept album, celebrating his release from Warner Bros. as well as his marriage to Mayte Garcia, who became his wife on Valentine's Day earlier that year. With his newfound creative freedom, Prince experimented more openl

Folders related to Emancipation (Prince album):

Prince (musician) songs

Revolvy Brain (revolvybrain)

Songs written by Prince (musician)

Revolvy Brain (revolvybrain)

1996 songs

Revolvy Brain (revolvybrain)

Diamonds and Pearls

topic

Professional ratings Review scores Source Rating AllMusic [1] Blender [4] Robert Christgau [5] Entertainment Weekly C[6] Mojo (favorable)[7] MusicHound 3.5/5[8] The New York Times

(favorable)[3] The Rolling Stone Album Guide [9] Spin (favorable) [10] Trouser Press (favorable)[11] Yahoo! Music (favorable)[12] Diamonds and Pearls is the 13th studio album by American recording artist Prince, and the first with his new backing band The New Power Generation. It was released on October 1, 1991, by Paisley Park Records and Warner Bros. Records. The album produced several hit singles, including "Gett Off", "Cream", "Money Don't Matter 2 Night", "Insatiable", and the title track. Dancers Lori Werner (then dancing under the stage name of Lori Elle) and Robia LaMorte, known as "Diamond" and "Pearl" respectively, appeared on the holographic cover (re-pressings of the album are non-holographic). Diamond and Pearl also appeared in the music videos for "Cream", "Strollin'", "Gett Off", and the

Folders related to Diamonds and Pearls:

Albums recorded at Olympic Sound Studios

Revolvy Brain (revolvybrain)

Warner Records albums

Revolvy Brain (revolvybrain)

Albums recorded in a home studio

Revolvy Brain (revolvybrain)

Mohammad bin Salman

topic

Mohammad bin Salman bin Abdulaziz Al Saud (Arabic: محمد بن سلمان بن عبدالعزيز آل سعود, romanized: Muḥammad bin Salmān bin ʻAbd al-ʻAzīz Āl Saʻūd; born 31 August 1985),[2][3][4] colloquially known as MbS,[5][6] is the Crown Prince of Saudi Arabia. He is currently serving as the country's deputy prime minister[7] (the title of prime minister being held by the king) and is also chairman of the Council for Economic and Development Affairs, chairman of the Council of Political and Security Affairs, and minister of defense – the world's youngest at the time of his appointment.[8] He has been described as the power behind the throne of his father, King Salman. He was appointed crown prince[9] in June 2017 following King Salman's decision to remove Muhammad bin Nayef from all positions, making Mohammed bin Salman heir-designate to the throne.[10][11][12] He has led several successful reforms, which include regulations restricting the powers of the religious police,[13] the removal of the ban on female drivers in Ju

Folders related to Mohammad bin Salman:

Saudi Arabian billionaires

Revolvy Brain (revolvybrain)

Recipients of the Nishan-e-Pakistan

Revolvy Brain (revolvybrain)

21st-century politicians

Revolvy Brain (revolvybrain)

George Michael

topic

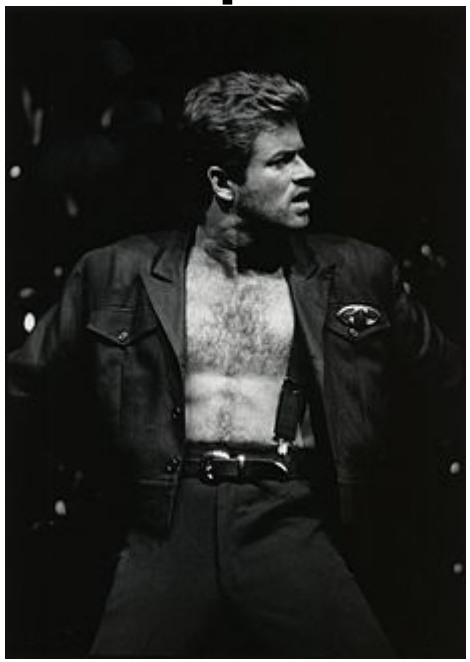

George Michael (born Georgios Kyriacos Panayiotou; 25 June 1963 – 25 December 2016) was an English singer, songwriter, record producer, and philanthropist who rose to fame as a member of the music duo Wham! and later embarked on a solo career. Michael has sold over 115 million records worldwide making him one of the best-selling music artists of all time.[2] He achieved seven number one songs on the UK Singles Chart and eight number one songs on the US Billboard Hot 100. He was widely known for his success in the 1980s and 1990s, including Wham! singles such as "Wake Me Up Before You Go-Go" and "Last Christmas" and solo singles such as "Careless Whisper" and "Faith". Michael formed the duo Wham! with Andrew Ridgeley in 1981. The band's first two albums, Fantastic (1983) and Make It Big (1984), reached number one on the UK Albums Chart and the US Billboard 200. Michael's first solo single "Careless Whisper" reached number one in over 20 countries, including the UK and US.[3][4] Michael's debut solo album Fait

Folders related to George Michael:

Boogie Box High members

Revolvy Brain (revolvybrain)

Deaths from cardiomyopathy

Revolvy Brain (revolvybrain)

People from Kingsbury, London

Revolvy Brain (revolvybrain)

The Gold Experience

topic

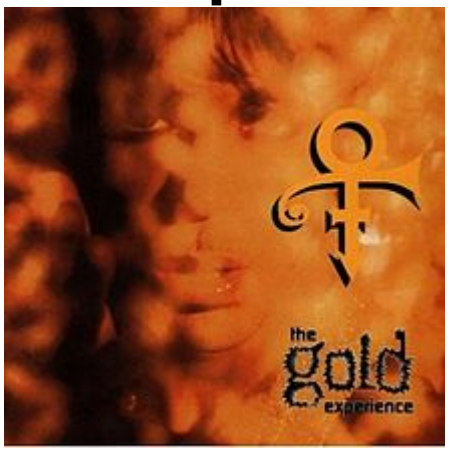

The Gold Experience is the seventeenth studio album by American singer, songwriter, producer, and multi-instrumentalist

Prince. It was credited to his stage name at the time, an unpronounceable symbol (shown on the album cover), also known as the "Love Symbol". The album was produced entirely by Prince and released on September 26, 1995, by NPG Records and Warner Bros. Records. The album charted at number 6 on the Billboard 200 and number 2 on the Top R&B Albums.[2] The singles "The Most Beautiful Girl in the World", "I Hate U", and "Gold" charted on the Billboard Hot 100 at numbers 3, 12, and 88 respectively.[2] Reception Professional ratings Review scores Source Rating AllMusic [3] Blender [4] Chicago Tribune [5] Entertainment Weekly A−[6] The Guardian [7] Los Angeles Times [8] NME 7/10[9] Q [10] Rolling Stone [11] The Village Voice A[12] The Gold Experience sold 500,000 copies in the United States and peaked at number six on the Billboard 200, failing to meet the record l

Folders related to The Gold Experience:

NPG Records albums

Revolvy Brain (revolvybrain)

Prince (musician) albums

Revolvy Brain (revolvybrain)

Albums produced by Prince (musician)

Revolvy Brain (revolvybrain)

Michael Wincott

topic

Michael Anthony Claudio Wincott (born January 21, 1958)[1][2] is a Canadian actor known for his deep, raspy voice[2][3][4][5] and for being cast in villainous roles.[3][4][6][7][8][9] Some of his better-known roles include Guy of Gisborne in Robin Hood: Prince of Thieves (1991), Top Dollar, the main antagonist in The Crow (1994), music mogul Philo Gant in Strange Days (1995), mercenary Frank Elgyn in Alien: Resurrection (1997) and hacker Adrian Cross on the TV miniseries 24: Live Another Day (2014).[6][3][5][10] Early life and education Wincott was born in Toronto and

grew up in an east-end suburb.[11][12] His father was English and his mother was from Piacenza, Italy.[12] Wincott also has two brothers,[12] one of whom is actor and martial artist Jeff Wincott, a star of the late 80s TV series Night Heat.[13] In a 2014 interview with L'Uomo Vogue (the Italian edition of Men's Vogue) Wincott said he fell in love with cinema as a young child and took drama classes in High School.[12] Wincott was educated at

Folders related to Michael Wincott:

Male actors from Toronto

Revolvy Brain (revolvybrain)

Canadian male voice actors

Revolvy Brain (revolvybrain)

Canadian people of English descent

Revolvy Brain (revolvybrain)

The Fresh Prince of Bel-Air

topic

The Fresh Prince of Bel-Air is an American sitcom that originally aired on NBC from September 10, 1990 to May 20, 1996. The show stars Will Smith as a fictionalized version of himself, a street-smart teenager from West Philadelphia who is sent to move in with his wealthy uncle and aunt in their Bel Air mansion after getting into a fight in his hometown. In the series, his lifestyle often clashes with the lifestyle of his relatives in Bel Air. The series ran for six seasons and aired 148 episodes.[1][2] Summary The theme song and opening sequence set the premise of the show. Will Smith is a street-smart teenager, West Philadelphia "born and raised". While playing street basketball, Will misses a shot and the ball hits a group of people, causing a confrontation that frightens his mother, who sends him to live with his wealthy aunt and uncle

in the opulent neighborhood of Bel Air, Los Angeles. Will's working class background ends up clashing in various humorous ways with the upper class world of the Banks fam

Folders related to The Fresh Prince of Bel-Air:

American television sitcoms

Revolvy Brain (revolvybrain)

The Fresh Prince of Bel-Air

Revolvy Brain (revolvybrain)

American college television series

Revolvy Brain (revolvybrain)

Order of St Michael and St George

topic

Star of a Knight or Dame Grand Cross The Most Distinguished Order of Saint Michael and Saint George is a British order of chivalry founded on 28 April 1818 by George, Prince Regent, later King George IV,[1][2] while he was acting as regent for his father, King George III. It is named in honour of two military saints, St Michael and St George. The Order of St Michael and St George was originally awarded to those holding commands or high position in the Mediterranean territories acquired in the Napoleonic Wars, and was subsequently extended to holders of similar office or position in other territories of the British Empire.[2] It is at present awarded to men and women who hold high office or who

render extraordinary or important non-military service in a foreign country, and can also be conferred for important or loyal service in relation to foreign and Commonwealth affairs.[2] Description The Order includes three classes, in descending order of seniority and rank: Knight Grand Cross or Dame Grand Cross

Folders related to Order of St Michael and St George:

Orders of chivalry of the United Kingdom

Revolvy Brain (revolvybrain)

Orders of chivalry awarded to heads of state, c...

Revolvy Brain (revolvybrain)

Order of St Michael and St George

Revolvy Brain (revolvybrain)

Love Symbol Album

topic

Love Symbol is the fourteenth studio album by American recording artist Prince, and the second of two that featured his backing band the New Power Generation. It was released on October 13, 1992 by Paisley Park Records and Warner Bros. Records.[2] It was originally conceived as a "fantasy rock soap opera" with various spoken segues throughout (with its storyline becoming the basis for the direct-to-video film 3 Chains o' Gold),[3] and contains elements of R&B, pop, soul, funk, and rock styles. The official title of the album is an unpronounceable symbol depicted on its cover art, which was copyrighted by Prince under the title "Love Symbol #2", and adopted as his stage name from 1993 to 2001 due to his given name being trademarked by Warner Bros. Records. Hence,

the album is referred to as the Love Symbol Album, or alternatively, Love Symbol, Symbol Album, or Symbol.[4] Its first two singles, "Sexy MF" and "My Name Is Prince", achieved modest success on the US pop chart, though both made the top ten in

Folders related to Love Symbol Album:

Albums arranged by Clare Fischer

Revolvy Brain (revolvybrain)

Albums produced by Prince (musician)

Revolvy Brain (revolvybrain)

Prince (musician) albums

Revolvy Brain (revolvybrain)

New Power Generation

topic

The New Power Generation, also known as The NPG, was the backing band of musician Prince from 1990 to 2013. They were replaced by 3rdeyegirl as his backing band in 2013. In 2015, the New Power Generation reunited as Prince's backing band for his final studio album before his death, Hit n Run Phase Two. They reunited once again in 2017 for a US and European tour. History The phrase "Welcome to the New Power Generation" was mentioned on the opening track of 1988's Lovesexy. New Power Generation was used for the first time as a band name in the 1990 film Graffiti Bridge, and a song entitled "New Power Generation" appeared on the accompanying soundtrack album. The New Power Generation debuted live during the Nude Tour in 1990 and on record on the 1991 album Diamonds and Pearls. The band consisted of holdovers from the Nude Tour: Michael Bland (drums), Levi Seacer, Jr. (guitar), Rosie Gaines (keyboards and backing vocals), Tony M. (lead raps and dancing), Kirk Johnson (percussion and dancing) and Damon Dickson

Folders related to New Power Generation:

Rock music groups from Minnesota

Revolvy Brain (revolvybrain)

Musical groups from the Twin Cities

Revolvy Brain (revolvybrain)

American funk musical groups

Revolvy Brain (revolvybrain)

Sheila E.

topic

Sheila Cecelia Escovedo (born December 12, 1957),[1] better known under the stage name Sheila E., is an American percussionist, singer, author, and actress. She began her career in the mid-1970s as a percussionist and singer for The George Duke Band. After leaving the group in 1983, Sheila began a successful solo career, starting with her critically acclaimed debut album, which included the career-defining song, "The Glamorous Life". She became a mainstream solo star in 1985 following the success of the singles, "The Belle of St. Mark", "Sister Fate", and "A Love Bizarre" with the last becoming one of her signature songs. She is commonly referred to as The Queen of Percussion.[2][3] Early life Born in Oakland, California, Sheila E. is the daughter of Juanita Gardere, a dairy factory worker, and percussionist Pete Escovedo, with whom she frequently performs. Her mother is of Creole-French/African descent, and her father is of Mexican-American origin.[4][5] Sheila E's uncle is Alejandro Escovedo,[6] and Tito

Folders related to Sheila E.:

Warner Records artists

Revolvy Brain (revolvybrain)

The Blackout All-Stars members

Revolvy Brain (revolvybrain)

Hispanic and Latino American musicians

Revolvy Brain (revolvybrain)

Louisa Johnson

topic

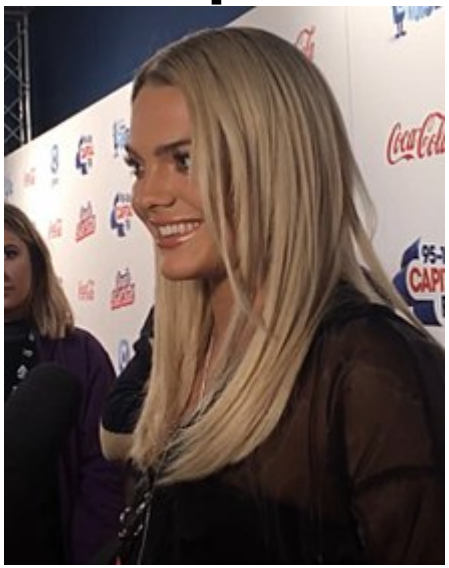

Louisa Johnson (born 11 January 1998) is an English singer. In 2015, she won the twelfth series of The X Factor,[1] becoming the

programme's youngest winner at the age of 17. Early life Louisa was born on 11 January 1998 in Essex[2] to David Johnson[3] and Lisa Hawkyard, and has one younger brother, Fynn Johnson.[4] Her father is a construction worker from Essex and her mother is a driving instructor from Auckland.[5] She was raised in Thurrock.[6] Career 2015: The X Factor In 2015, Louisa auditioned for the twelfth series of The X Factor, singing American pop music family group The Jackson 5's "Who's Lovin' You". She picked this record because "it is a really really hard song to sing, but I wanted to make a good impression".[7] She received a standing ovation from all four judges and the audience afterwards and progressed through to "bootcamp". At the first challenge at "bootcamp", she sang "Proud Mary" with 4th Impact (formerly known as 4th Power), Sherilyn Hamilton-Shaw, Neneth Lyons, Jasmine Leigh Mor

Folders related to Louisa Johnson:

The X Factor (British TV series) winners

Revolvy Brain (revolvybrain)

21st-century English singers

Revolvy Brain (revolvybrain)

EngvarB from December 2016

Revolvy Brain (revolvybrain)

Mercy Johnson

topic

Mercy Johnson Okojie (born 28 August 1984) is a Nigerian actress.[2][3] Early life Mercy Johnson-Okojie hails from Okene in Kogi State. Born in Lagos to a former naval officer, Mr Daniel Johnson and Mrs Elizabeth Johnson, she is the fourth child in a family of seven. She started her primary education in Calabar. Her father, being a naval officer, was later transferred to Lagos State where she continued her education at a Nigerian Navy Primary School. She went to a Rivers State Secondary School for her secondary education in addition to the Nigerian Navy Secondary

School in Port Harcourt, Rivers State.[4] Career Right after her secondary education, she auditioned for a role in The Maid and subsequently acted in other movies such as Hustlers, Baby Oku in America, War in the Palace. In 2009, she won an award for Best Supporting Actress at the 2009 African Movie Award ceremony,[5] and Best Actress award at the 2013 Africa Magic Viewers Choice Awards for her role in the comedy movie Dumebi the Dirty Girl. In D

Folders related to Mercy Johnson:

Nigerian actresses

Revolvy Brain (revolvybrain)

People from Kogi State

Revolvy Brain (revolvybrain)

Actresses from Lagos

Revolvy Brain (revolvybrain)

Naseem Hamed

topic

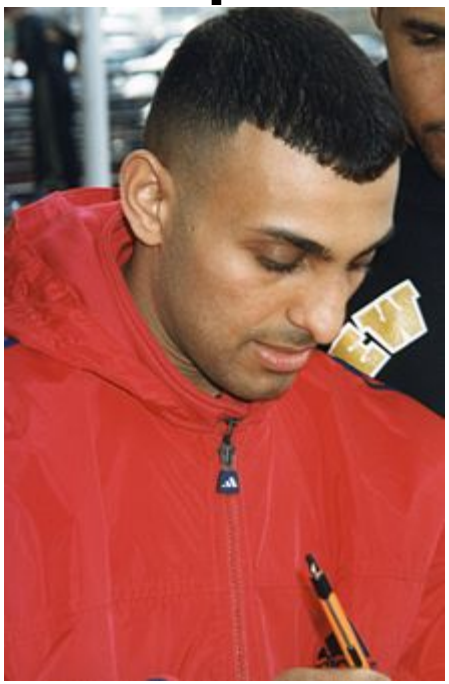

Naseem Hamed (Arabic: نسيم حميد; born 12 February 1974), commonly known as "Prince" Naseem or "Naz", is a British former professional boxer who competed from 1992 to 2002.[2] He held multiple featherweight world championships, including the WBO title from 1995 to 2000; the IBF title in 1997; and the WBC title from 1999 to 2000. He also reigned as lineal champion from 1998

to 2001; IBO champion from 2002 to 2003; and held the European bantamweight title from 1994 to 1995. Hamed is ranked the best British featherweight of all time by BoxRec.[3] In 2015, he was inducted into the International Boxing Hall of Fame. Hamed was known for his unconventional boxing antics and spectacular ring entrances which included entering the ring on a flying carpet, a lift, and a palanquin, as well as re-enacting the video of Michael Jackson's Thriller, and wearing a Halloween mask. He was also known for his front somersault over the top rope into the ring, his highly athletic and hard-hitting southpaw boxing style, and formidab

Folders related to Naseem Hamed:

Muslim boxers

Revolvy Brain (revolvybrain)

European Boxing Union champions

Revolvy Brain (revolvybrain)

Lineal boxing champions

Revolvy Brain (revolvybrain)

Jack B. Johnson

topic

Jack Bruce Johnson (born April 3, 1949) is a former American politician and lawyer. He was a Maryland state's attorney and was, from 2002 to 2010, the county executive of Prince George's County, Maryland. He was elected state's attorney in November 1994 and served as county executive from December 2002 to December 2010.[1] On November 12, 2010, both Johnson and his wife were indicted on federal charges as part of a larger political corruption scandal in the county.[2] On May 17, 2011, Johnson pleaded guilty to extortion and witness- and evidence-tampering.

[3] He served most of his seven-year and three-month sentence at the Cumberland Federal Correctional Institution, with prisoner number 52777-037.[4] On December 15, 2016, Johnson was released to a federal halfway house near Baltimore.[5] He was released from federal custody in June 2017.[6] Early life and education Johnson grew up on Johns Island, located outside of Charleston, South Carolina.[7] The fifth of ten children, Johnson's mother was a maid and

Folders related to Jack B. Johnson:

Military personnel from South Carolina

Revolvy Brain (revolvybrain)

Disbarred American lawyers

Revolvy Brain (revolvybrain)

People from Johns Island, South Carolina

Revolvy Brain (revolvybrain)

Gary Johnson

topic

Gary Earl Johnson (born January 1, 1953) is an American businessman, author, and politician who served as the 29th governor of New Mexico from 1995 to 2003 as a member of the Republican Party. He was the Libertarian Party nominee for President of the United States in the 2012 and 2016 elections. He was also the Libertarian nominee for U.S. Senate in the 2018 New

Mexico senate election.[1][2] Johnson founded one of New Mexico's largest construction companies.[3] He entered politics for the first time by running for Governor of New Mexico in 1994 on a low-tax, anti-crime platform,[4] promising a 'common sense business approach'. He defeated incumbent Democratic governor Bruce King by 50% to 40%. He cut the 10% annual growth in the budget, in part due to his use of the gubernatorial veto 200 times during his first six months.[3] Johnson sought re-election in 1998, winning by 55% to 45%. In his second term, he concentrated on the issue of school voucher reforms[5] as well as campaigning for cannabis decriminali

Folders related to Gary Johnson:

Candidates in the 2012 United States presidenti...

Revolvy Brain (revolvybrain)

Candidates in the 2016 United States presidenti...

Revolvy Brain (revolvybrain)

Honduran male long-distance runners

Revolvy Brain (revolvybrain)

Ben Barnes (actor)

topic

Benjamin Thomas Barnes (born 20 August 1981) is a British actor and singer. He is best known for his roles as Prince Caspian in The Chronicles of Narnia film series, Logan Delos in Westworld, and Billy Russo in The Punisher. He has also played Tom Ward in the fantasy film Seventh Son, Dorian Gray in Dorian Gray, supporting roles in The Words, and The Big Wedding, and portrayed Samuel Adams in the 2015 miniseries Sons of Liberty. Early life and education Barnes was born in London, to Tricia, a relationship therapist, and Thomas Barnes, a professor of psychiatry.[1][2] He has a younger brother, Jack. Barnes' mother is Jewish, and she is originally from South Africa.[3][4] Barnes was educated at two independent schools for boys: Homefield Preparatory School in Sutton and King's College School in Wimbledon, south-west London (where his classmates included the film actor Khalid Abdalla and comedian Tom Basden),[5] followed by Kingston University in Kingston-upon-Thames, where he studied drama and English liter

Folders related to Ben Barnes (actor):

21st-century male singers

Revolvy Brain (revolvybrain)

21st-century English singers

Revolvy Brain (revolvybrain)

English people of South African-Jewish descent

Revolvy Brain (revolvybrain)

Michael Gambon

topic

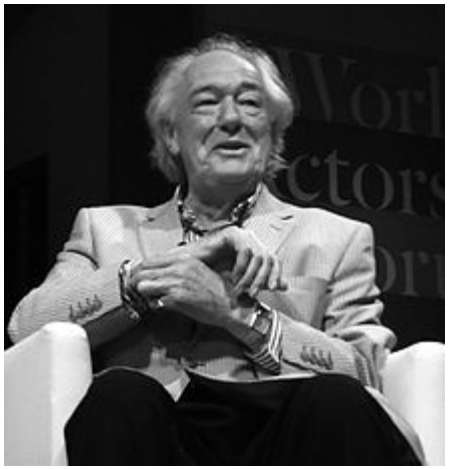

Sir Michael John Gambon CBE (born 19 October 1940) is an Irish-born British character actor who has worked in theatre, television, and film. He is also known as The Great Gambon as dubbed by actor Ralph Richardson. He was trained under Laurence Olivier and started his long work on stage in the National Theatre. He received a Tony Award nomination for Best Actor in a Play for his work in David Hare's Skylight on Broadway. Gambon retired from stage acting in 2015 due to memory loss. Gambon is most famous for portraying Professor Albus Dumbledore in the final six Harry Potter films after the death of Richard Harris who had previously played the role. His other films include, The Cook, the Thief, His Wife & Her Lover (1989), The Wings of the Dove (1997), Amazing

Grace (2006), The King's Speech (2010), and Quartet (2012). Gambon has appeared in various television projects including, The Singing Detective (1986), Wives and Daughters (1999), Path to War (2002), Cranford (2007), Emma (2009), The Casual Vacancy

Folders related to Michael Gambon:

Best Actor BAFTA Award (television) winners

Revolvy Brain (revolvybrain)

Irish emigrants to the United Kingdom

Revolvy Brain (revolvybrain)

British male television actors

Revolvy Brain (revolvybrain)

Michael Doe (businessman)

topic

Michael Doe (died 5 August 1990) was a British-Liberian businessman. He was the owner of the Hotel Africa and was murdered on 5 August 1990 by Independent National Patriotic Front of Liberia (INPFL) Field Marshal Prince Johnson and thrown off the balcony of the 4th floor of the hotel.[1] References Sherman, Frank (31 January 2010). Liberia: The Land, Its People, History and Culture. Godfrey Mwakikagile. p. 297. ISBN 978-9987-16-025-9. Retrieved 28 April 2012.

Folders related to Michael Doe (businessman):

Liberian businesspeople

Revolvy Brain (revolvybrain)

British royal family

topic

The British royal family comprises Queen Elizabeth II and her close relations. There is no strict legal or formal definition of who is or is not a member of the British royal family. Those who at the time are entitled to the style His or Her Royal Highness (HRH),

and any styled His or Her Majesty (HM), are normally considered members, including those so styled before the beginning of the current monarch's reign. By this criterion, a list of the current royal family will usually include the monarch, the children and male-line grandchildren of the monarch and previous monarchs, the children of the eldest son of the Prince of Wales, and all of their current or widowed spouses. Some members of the royal family have official residences named as the places from which announcements are made in the Court Circular about official engagements they have carried out. The state duties and staff of some members of the royal family are funded from a parliamentary annuity, the amount of which is fully refunded by the Queen

Folders related to British royal family:

British culture

Revolvy Brain (revolvybrain)

British Royal Family

Revolvy Brain (revolvybrain)

Scottish royal consorts

Revolvy Brain (revolvybrain)

Grand Duke Michael Alexandrovich of Russia

topic

Grand Duke Michael Alexandrovich of Russia (Russian: Михаи́л Александрович; 4 December [O.S. 22 November] 1878 – 13 June 1918) was the youngest son and fifth child of Emperor Alexander III of Russia and youngest brother of Nicholas II. At the time of his birth, his paternal grandfather Alexander II was still the reigning Emperor of All the Russias. Michael was fourth-in-line to the throne after his father and elder brothers Nicholas and George. After the assassination of his grandfather in 1881, he became third-in-line and, in 1894, after the death of his father, second-in-line. George died in 1899, leaving Michael as heir presumptive. The birth of Nicholas's son Alexei in 1904 moved Michael back to second-in-line, but Alexei was gravely-ill with hemophilia and Michael suspected the boy would die, leaving him as heir. Michael caused a commotion at the imperial court when he took Natalia Sergeyevna Wulfert, a married woman, as a lover. Nicholas sent Michael to Orel to avoid scandal but this did not deter Mic

Folders related to Grand Duke Michael Alexandrovich of Russia:

20th-century executions by Russia

Revolvy Brain (revolvybrain)

Sportspeople from Vila Nova de Gaia

Revolvy Brain (revolvybrain)

Honorary Knights Grand Cross of the Order of th...

Revolvy Brain (revolvybrain)

Prince Paul of Württemberg

topic

Prince Paul of Württemberg (Paul Heinrich Karl Friedrich August; 19 January 1785 – 16 April 1852) was the fourth child and second son of King Frederick I and his wife, Duchess Augusta of Brunswick-Wolfenbüttel. Early life Paul was born in St. Petersburg during a period when his father, not yet the ruler of Württemberg, was made governor of Old Finland by Catherine the Great in Russia. The couple had traveled to Russia to visit Frederick's sister Sophie, who was married to the heir to the Russian throne, the Tsesarevich Paul. Prince Paul's parents separated shortly after his birth. The marriage was unhappy, and there were allegations of abusive treatment of his mother. His mother was granted

asylum by Catherine the Great and never returned to Württemberg. She died in exile in Koluvere, Estonia, in 1788. In 1797, Frederick married Charlotte, Princess Royal, eldest daughter of King George III of the United Kingdom, who supervised the education of Paul and his two surviving siblings, Wilhelm and Catharina. Char

Folders related to Prince Paul of Württemberg:

Knights of the Order of Saint Hubert

Revolvy Brain (revolvybrain)

Recipients of the Order of the Red Eagle, 1st c...

Revolvy Brain (revolvybrain)

People from Saint Petersburg

Revolvy Brain (revolvybrain)

Ultimate Prince

topic

Professional ratings Review scores Source Rating Allmusic [1] Pitchfork Media (8.6/10)[2] Ultimate Prince is a greatest hits album by American recording artist Prince. It was released on August 22, 2006 by Warner Bros. Records. The two-disc set contains a disc of some previously released hits (some in single edit form; only "My Name Is Prince" has not been on a previous hits collection), and another of extended remixes of hits and a B-side, most of which have only been previously released as vinyl 12-inch singles. Release date controversy The album was originally slated to be released in North America on March 14, 2006, but was canceled just days before its release. This is likely due to Prince not wanting competition with his new 3121, scheduled to be released only one week later. However, promo copies of the album had already been

sent to some retailers and were sold before the album's recall. A second release date of May 22 was proposed, but was again canceled and the album's future was unknown f

Folders related to Ultimate Prince:

Warner Records compilation albums

Revolvy Brain (revolvybrain)

Rhino Records compilation albums

Revolvy Brain (revolvybrain)

Prince (musician) compilation albums

Revolvy Brain (revolvybrain)

James Avery (actor)

topic

James LaRue Avery (November 27, 1945 – December 31, 2013) was an American actor, voice actor, and poet. He was best known for his roles as Phillip Banks in The Fresh Prince of Bel-Air, Shredder in Teenage Mutant Ninja Turtles, Steve Yeager in The Brady Bunch Movie, and Haroud Hazi Bin in Aladdin. Early life Avery was born on November 27, 1945 in Pughsville, Virginia (now part of Suffolk, Virginia), but was raised in Atlantic City, New Jersey.[1][2] He served in the Vietnam War as a member of the U.S. Navy from 1968 to 1969, after graduating high school.[3]

Later on, he moved to San Diego, California, where he began to write poetry and TV scripts for PBS.[3] He won an Emmy for production during his tenure there and then received a scholarship to UC San Diego, where he attended Thurgood Marshall College (then Third College), earning a Bachelor of Arts degree in drama and literature in 1976.[4] Career Avery began his career in the 1980s with appearances in television series such as NBC's Hill Street Blues.

Folders related to James Avery (actor):

Screenwriters from California

Revolvy Brain (revolvybrain)

Screenwriters from New Jersey

Revolvy Brain (revolvybrain)

Screenwriters from Virginia

Revolvy Brain (revolvybrain)

Doris Kearns Goodwin

topic

Doris Helen Kearns Goodwin (born January 4, 1943)[1] is an American biographer, historian, and political commentator. Goodwin has written biographies of several U.S. presidents, including Lyndon Johnson and the American Dream; The Fitzgeralds and the Kennedys: An American Saga; Team of Rivals: The Political Genius of Abraham Lincoln; and The Bully Pulpit: Theodore Roosevelt, William Howard Taft, and the Golden Age of Journalism. Goodwin's book No Ordinary Time: Franklin and Eleanor Roosevelt: The Home Front in World War II won the Pulitzer Prize for History in 1995. Early life and education Doris

Helen Kearns was born in Brooklyn, New York, the daughter of Helen Witt (née Miller) and Michael Francis Aloysius Kearns. She has a sister, Jene Kearns.[2][3] Her paternal grandparents were Irish immigrants.[4] She grew up in Rockville Centre, New York where she graduated from South Side High School.[5] She attended Colby College in Maine, where she was a member of Delta Delta Delta and Phi Beta Kappa, and was gr

Folders related to Doris Kearns Goodwin:

Historians of Abraham Lincoln

Revolvy Brain (revolvybrain)

South Side High School (Rockville Centre) alumni

Revolvy Brain (revolvybrain)

21st-century American biographers

Revolvy Brain (revolvybrain)

Personal relationships of Michael Jackson

topic

Michael Jackson in 1988 The personal relationships of Michael Jackson have been the subject of public and media attention for several decades. He was introduced to the topic of sexual activity at age nine while a member of the Jackson 5. He and his brothers would perform at strip clubs, sharing the bill with female strippers and drag queens, and the sexual adventures of his brothers with

groupies further affected Jackson's early life. The entertainer said his "first real date" was with the child actress Tatum O'Neal,[1] when he was a teenager in the 1970s; he called her "my first love – after Diana Ross."[2] The pair eventually "cooled off" and Jackson entered into a romance with model Brooke Shields in 1981. Although the relationship was platonic, Shields said there were times he had asked her to marry him but as he grew older he started to change physically and became more asexual towards her.[3] Having first been introduced to Lisa Marie Presley by her father, Elvis, in 1974, Jackson reconnected with Lis

Folders related to Personal relationships of Michael Jackson:

Personal life and relationships of individuals

Revolvy Brain (revolvybrain)

Personal relationships by individual

Revolvy Brain (revolvybrain)

Michael Jackson

Revolvy Brain (revolvybrain)

List of African-American ballerinas

topic

The history of African-American ballerinas in the American ballet world is a scarce one due to racial issues and the question of whether or not African Americans had the body type to fit into this world. The ballet world changed its look about half a century ago. More companies are catering to the idea of talented African Americans in ballet, and some have even made them the faces of their companies. The idea of African Americans in the world of ballet was a rarity, because many of them lacked the opportunity to participate in the art. Black dancers typically fit into rebellious

dance, practicing Graham, Limón, and Horton. However, some dancers managed to stay true their techniques and commit to making a mark in the American ballet industry. In 1969 Arthur Mitchell, the first African-American principal male dancer with a major ballet company, the New York City Ballet, founded the Dance Theatre of Harlem as a reaction to the assassination of Martin Luther King. That predominantly "colored" company gave many

Folders related to List of African-American ballerinas:

Lists of African-American people

Revolvy Brain (revolvybrain)

African-American female dancers

Revolvy Brain (revolvybrain)

American ballerinas

Revolvy Brain (revolvybrain)

Mark Johnson (producer)

topic

Mark Johnson (born December 27, 1945) is an American film and television producer. Johnson won the Best Picture Academy Award for producing the 1988 drama movie Rain Man, starring Dustin Hoffman and Tom Cruise. The film, winner of four Oscars, also captured a Golden Globe for Best Picture. Early life Johnson was born in Washington, D.C., the son of Dorothy (née King), a realtor, and Emery Johnson, who worked in the air cargo

business.[1] He graduated from the University of Virginia in 1971. [2] Career Johnson first became involved in show business in 1965, as an actor playing the sheriff's deputy in the Spanish "spaghetti western" Brandy, directed by Jose Luis Borau. He spent ten years of his youth in Spain, where he worked as a movie extra in films such as Franklin Schaffner's Nicholas and Alexandra and David Lean's Dr. Zhivago. His early experiences led to small acting roles in the European western Ride and Kill and the 1964 drama The Thin Red Line. After earning an undergraduate degree in Drama from the

Folders related to Mark Johnson (producer):

Golden Globe Award-winning producers

Revolvy Brain (revolvybrain)

People from Washington, D.C.

Revolvy Brain (revolvybrain)

University of Virginia alumni

Revolvy Brain (revolvybrain)

Bullingdon Club

topic

The symbol of the Bullingdon Club The Bullingdon Club is an infamous exclusive and covert all-male dining club for Oxford University undergraduates, not officially recognised by the institution. It is noted for its wealthy members, grand banquets, boisterous rituals, and destructive behaviour, including vandalism

of restaurants and students' rooms; with many local outlets refusing to host the club upon these grounds. The club is known to select its members not only on the grounds of wealth and willingness to partake but also by means of education; with undergraduates from colleges such as Christ Church and Magdalen who formerly were pupils at fee paying "public" schools such as Eton, Harrow, Radley, and Westminster making up most of its membership. The Bullingdon was originally a sporting club, dedicated to cricket and horse-racing, although club dinners gradually became its principal activity. Membership is expensive, with tailor-made uniforms, regular gourmet hospitality, and a tradition of on-the-spot pa

Folders related to Bullingdon Club:

Sports clubs established in the 1780s

Revolvy Brain (revolvybrain)

Started in 1780 in England

Revolvy Brain (revolvybrain)

Dining clubs

Revolvy Brain (revolvybrain)

Michael Tippett

topic

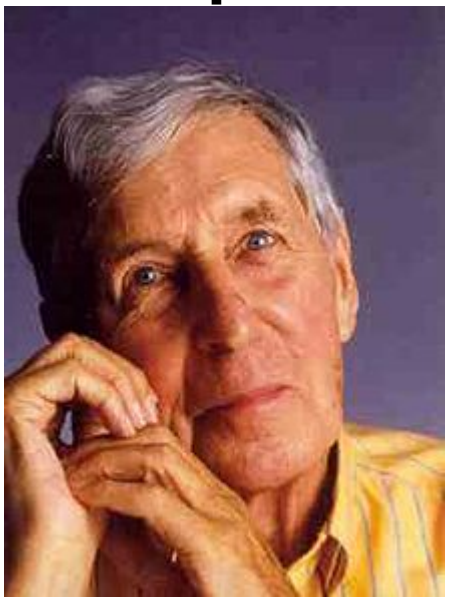

Tippett late in life. He was active into his 90s. Sir Michael Kemp Tippett OM CH CBE (2 January 1905 – 8 January 1998) was an English composer who rose to prominence during and immediately after the Second World War. In his lifetime he was sometimes ranked with his contemporary Benjamin Britten as one of the leading British composers of the 20th century. Among his best-known works are the oratorio A Child of Our Time, the orchestral Fantasia Concertante on a Theme of Corelli, and the opera The Midsummer Marriage. Tippett's talent developed slowly. He withdrew or destroyed his earliest compositions, and was 30 before any of his works were published. Until the mid-to-late 1950s his music was broadly lyrical in character, before changing to a more astringent and experimental style. New influences, including those of jazz and blues after his first visit to America in 1965, became increasingly evident in his compositions. While Tippett's stature with the public continued to grow, not all critics approved of thes

Folders related to Michael Tippett:

British male conductors (music)

Revolvy Brain (revolvybrain)

English Trotskyists

Revolvy Brain (revolvybrain)

Prisoners and detainees of the United Kingdom

Revolvy Brain (revolvybrain)

Michael Malarkey

topic

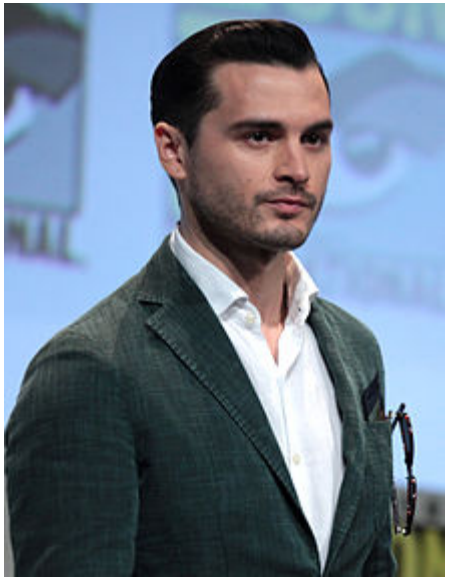

Michael Malarkey (born 21 June 1983) is a British-American actor and musician. He is best known for playing the role of Enzo in the series The Vampire Diaries.[1][2] Early life Malarkey was born to an Irish American father and a British mother of Arab and Italian origin. The family settled down in Yellow Springs, Ohio. He is the oldest of three brothers. In 2006, Malarkey travelled to London, England to study at the London Academy of Music and Dramatic Art.[3] Personal life Malarkey is married to Nadine Lewington, an English actress, with whom he has two sons. Career Malarkey had his beginnings on the London stage appearing in various theatre

productions including lead roles in Spring Storm by Tennessee Williams and Beyond the Horizon by Eugene O'Neill at Royal National Theatre, an adaptation of The Great Gatsby in the role of Jay Gatsby and in the Original London Company of Million Dollar Quartet in the role of singer Elvis Presley.[3][4] Malarkey also appeared in several film and television projects

Folders related to Michael Malarkey:

Lebanese emigrants to the United States

Revolvy Brain (revolvybrain)

Male actors of Italian descent

Revolvy Brain (revolvybrain)

American people of British descent

Revolvy Brain (revolvybrain)

Next Page
Javascript Version
Revolvy Server https://www.revolvy.com
Revolvy Site Map